1959

GREYHOUND

Billy Magee

Kenneth Magee

+

Patty

Class of 59"

William Henry Magee III

613 Henderson St

Portsmouth, Va.

Now in

U.S.A.F.

Carol

N

Vernon

CB

EX 91868
EX 91686

Francis-EX-3-2636

Francis-EX-3-2636

CAROL & VERNON

L138

Carol & Vernon

Francis

73887

73888

Carol & Vernon

Carol & Vernon

Joyce Magee

William Magee?

Robert E. Vann Jr.
Carol J. Magee

— 63 —
Carol
to
Vernon

William Magee Jr.

THE GREYHOUND

1959

Published by

The I. C. NORCOM HIGH SCHOOL

and

sponsored by the Senior Classes

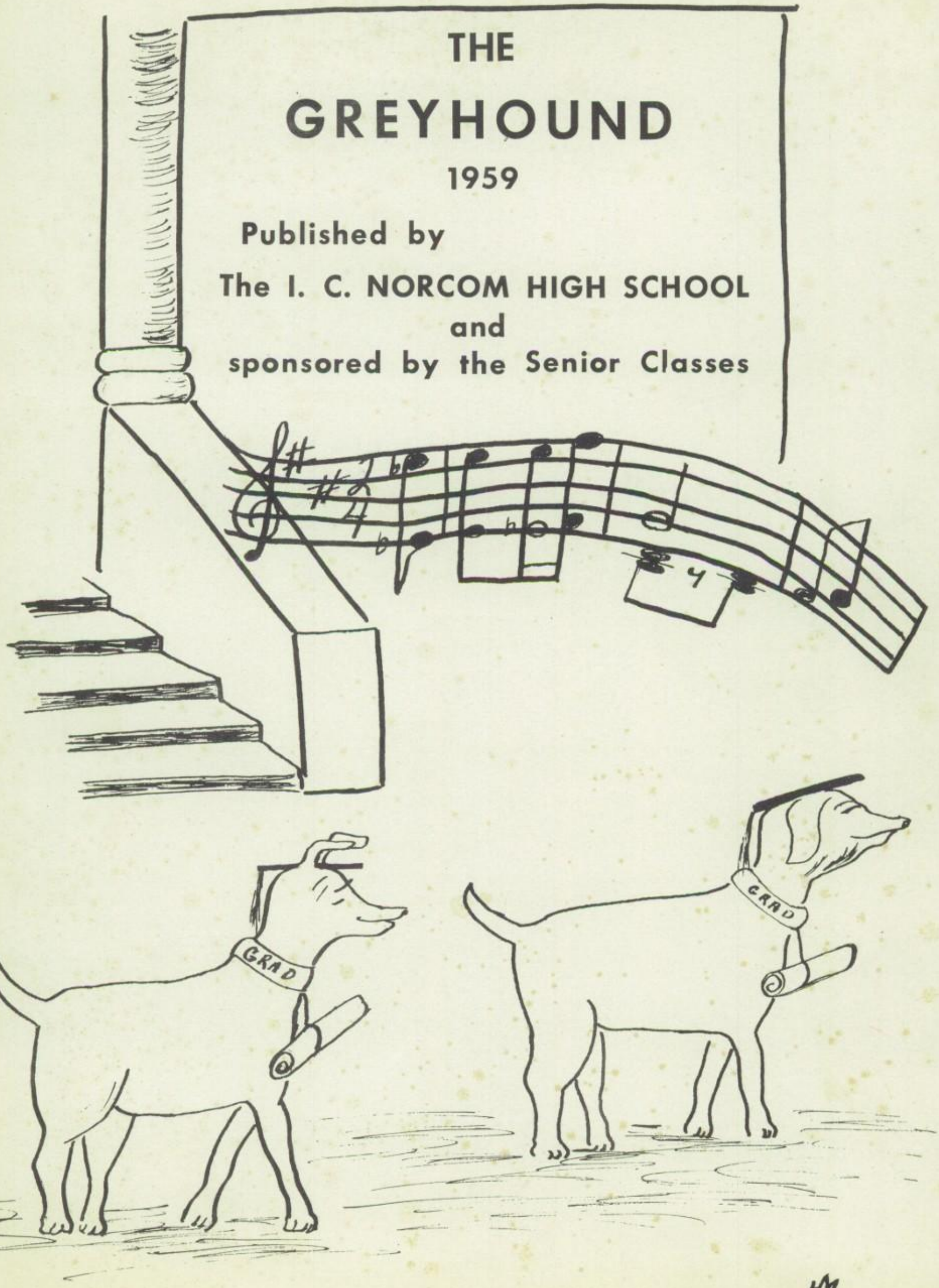

FOREWARD

The 1959 staff of the Greyhound is attempting to present in this publication an account of the daily events as well as progress of the senior and lower classes here at Norcom.

It was not an easy task but one which we all enjoyed. We hope that our efforts will in later years help you to remember the many pleasant memories we all shared here.

We wish to thank the faculty, student body and many others who have helped us to make this yearbook a success.

I. C. NORCOM HIGH SCHOOL

Mrs. Ruth P. Chapman

Mrs. Margaret G. White

DEDICATION

"TO YOU"

We the 1959 graduating class of I. C. Norcom High School consider it a privilege and a pleasure to recognize the many contributions of Mrs. Margaret G. White and Mrs. Ruth P. Chapman, retired teachers, and Miss Olivia Anderson and Miss Carrie O. Russell who are retiring after the current school year.

Because of your diligence, conscientiousness, and faithful farsighted leadership, we dedicate this book with all sincerity of appreciation for your contributions while at Norcom.

"The memory lingers on."

Miss Carrie O. Russell

Miss Olivia Anderson

GREYHOUND STAFF MEMBERS

Editor-in-chief ---------- Shelby J. Croom

Associate Editor ---------- Janice L. Cheek

Associate Editor ---------- Helen S. Hampton

Associate Editor ---------- Bernice Sawyer

Business Manager ---------- James E. Fields

Associate Business Manager ---------- Gloria Jones

Publicity Manager ---------- Alonzo Fane

Circulation Manager ---------- Alverta Dozier

Literary Editor ---------- Gloria Bland

Associate Literary Editor ---------- Myrna Orton

Associate Literary Editor ---------- Joyce Spruill

Associate Literary Editor ---------- Constance Brinkley

Typist ---------- Sylvia Anderson

Art Editor ---------- Harvey Martin

Associate Art Editor ---------- Wilbert Morrison

Sports Editor ---------- Randolph Beverly

Associate Sports Editor ---------- Leonard Breckenridge

Associate Sport Editor ---------- Edinburgh Corprew

ADVISORS

Mrs. Clarine B. Roberts
Mr. Richard E. Moore
Miss. M. G. Fitzgerald
Mrs. Grace E. Davis
Mr. Oliver L. Paige
Mrs. Mamie S. Vick
Mr. John F. Bailey
Mr. Allen Lewis

All advertising sold by members of the F. B. L. A., Alonzo B. Fane, president; Mrs. Rachel N. Smith, sponsor.

PORTSMOUTH SCHOOL BOARD

From left to right front row are Dr. M. A. Kise, Mrs. W. B. Spong, Mrs. C. L. Crowder, Mr. T. Schneider and Mr. Alf J. Mapp, superintendent of schools.
Second row, Mr. J. T. English, Mr. B. M. Hutchins, Mr. H. H. Harcum and Mr. L. W. Futrell, and Mr. Guy P. Morris, assistant superintendent of schools. Missing from photo is Mr. C. B. Russell.

GRADUATION DAY

MR. ALF J. MAPP

SUPERINTENDENT

The I. C. Norcom faculty and students are to be congratulated upon their initiative, enterprise and resourcefulness in once again publishing a yearbook.

The school paper informs the student body, faculty, and friends of current achievements, coming events; it gossips, philosophizes, crusades, is read avidly at the time, quickly cast aside and generally forgotten.

The school literary magazine gives the creative writer a medium of expression, is read critically by contributors and would be contributors, agonized over by editors and advisers and soon finds refuge and rest on an inconspicuous library shelf.

Not so with the yearbook. Its coming is eagerly anticipated months in advance of publication. The editorial staff spends countless hours in selecting a theme and many more trying hours in deciding how the theme can best be interpreted. The business staff agonizes over securing sufficient funds to finance the grandiose ideas of the editorial staff, for each edition must be different from any of its predecessors. It must portray the personality of the senior class.

But once the yearbook becomes a reality, good or bad, it becomes the senior's most prized possession. Autographs are cherished and a laudatory inscription by a favorite teacher or campus hero has value beyond compare.

Once properly autographed, the yearbook is given the place of honor among one's most prized possessions, to be thumbed through and dreamed over in all the years to come. When young men and women leave home to establish one of their own, things of greater material value may be left behind, but the yearbook is carefully wrapped and transported to another place of honor to be studied and enjoyed by another generation.

The 1958 - 59 edition of THE GREYHOUND, too, will be accorded a place of honor in many homes.

Mr. Alf J. Mapp, Superintendent

CONGRATULATIONS

MR. W. E. WATERS,
A. B., A. M.
LINCOLN UNIVERSITY
COLUMBIA UNIVERSITY

PRINCIPAL'S MESSAGE

"Tis education forms the common mind; just as the twig is bent the tree is inclined." Pope

Progress is a slow process, but it can be depended upon when it evolves from patience, experimentation, hardwork, understanding, mutual cooperation, spiritual insight, and moral stammina on the part of individuals and of groups.

In critical days, such as these, - frustrations, conflicts, confusions doubts, and fears often confound youth and set them off their course. Since they are the hope of the future, every person, group or agency working with them, must be sure that they are undergirded with devotion to God and Man, the best possible education, a postive approach to life's problems, and an unquenching faith in the present and the future.

H. W. Beacher has wisely stated that "we should so live and labor in our time that what came to us as seed may go to the next generation as blossom, and what came to us as blossom may go to them as fruit. This is what we mean by progress."

I. C. Norcom High School has attempted to reflect the interest of school officials, principal, and teachers in the advancement of education for the Negro populace in Portsmouth. There has been constant effort to articulate problems in teaching, curriculum, guidance, and administrative practice as they relate to educational levels below and above the high school, for this is basis to curriculum improvement.

Our role has been to specify the pupil, his environment, his capacities and his ambitions, for we believe that:

1. learning should be adjusted on a basis of individual differences
2. learning should be motivational
3. learning should be meaningful
4. learning should be experiential
5. learning should lead to improved behavior and attitudes.

The American secondary school occupies a strategic position in the country's educational design. The Negro secondary schools stand in the shadow of a transition which is bewildering, yet extremely challenging. It indicates a need for redefinition of goals in terms of the demands of the times and of the future.

What are these demands? They are as follows:

1. to achieve academic thoroughness
2. to acquire physical and moral soundness
3. to accomplish cultural advancement
4. to attain spiritual growth and refinement
5. to accept the obligation of civic responsibility.

These can be accomplished through competent leadership, adequate school facilities and materials of instruction. Working in new and challenging ways in the improvement and appraisal of teaching, developing wholesome parent-community relationships, endeavoring to improve the curriculum in ways which promise to enhance the quality of learning for the gifted, average or slow pupils, and continuing guidance services in the areas of testing and personnel work help pupils more adequately adjust to school experiences and experiences beyond the school.

To the Sponsors and the Graduating Classes of 1959, who are responsible for this yearbook, we express our deep appreciation.

This book represents an activity which will depict in a pictorial way the teachers, students, and various groups engaged in the serious business of providing for, belonging to, and participating in activities which assure wholesome development for successful living in these perilous times.

To our graduates we extend a fond but sad farewell!

Take with you the wise words from an old English Prayer:

"Give us, Lord, a bit o' sun,
A bit o' work and a bit o' fun;
Give us in all the struggle and sputter
Our daily bread and a bit o'butter
Give us health, our keep to make,
An' a bit to spare for others' sake
Give us, too, a bit of song
And a tale, and a book to help us along
Give us, Lord, a chance to be
Our goodly best, brave, wise and free,
Our goodly best for ourself, and others,
Till all men learn to live as brothers."

CONGRATULATIONS

Mr. A. T. Edwards,
B. S., M. S.
HAMPTON INSTITUTE
CORNELL UNIVERSITY

A. T. Edwards

ASSISTANT PRINCIPAL'S GREETING

We extend congratulations to the pupils and staff for a banner year in the life of Norcom. Our athletic teams have brought glory to our school, but other cultural activities of our school have not been eclipsed by athletics. All other organizations have won the highest award or loomed near the top. We are rapidly coming to the realization of our dream of a well balanced program second to none.

This year we have seen a rise in academic achievement as evidenced by a larger number of our students placing higher on state and national testing instruments in our accelerated testing program. For all this we are deeply grateful.

Congratulations to the seniors and sponsors for your untiring efforts in producing this fine edition of The Greyhound. Upon the pages you have recorded your activities and rich experiences that will afford all of us much joy as we reflect upon them in the future.

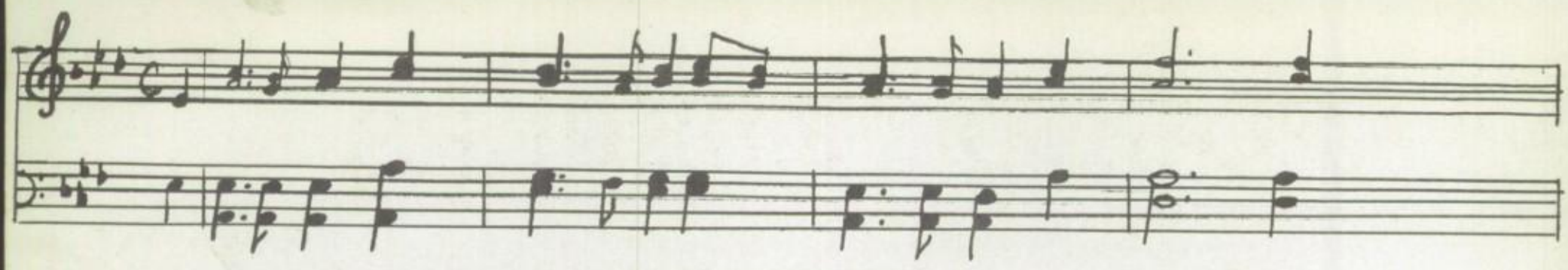

ALMA MATER SONG

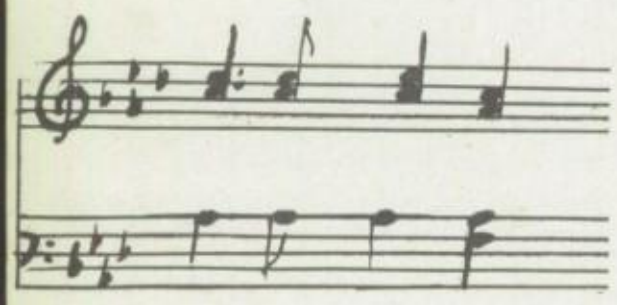

For you, dear Norcom, we declare

A love that's ever true,

Allegiance, Alma Mater dear

We justly swear to you.

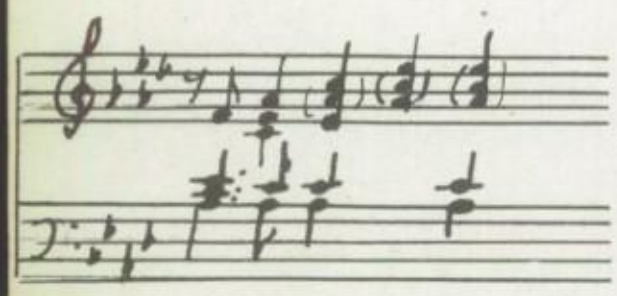

Deep in our hearts you hold a place

No other school can hold.

Forever and a day we're yours,

Yes, yours a thousand-fold.

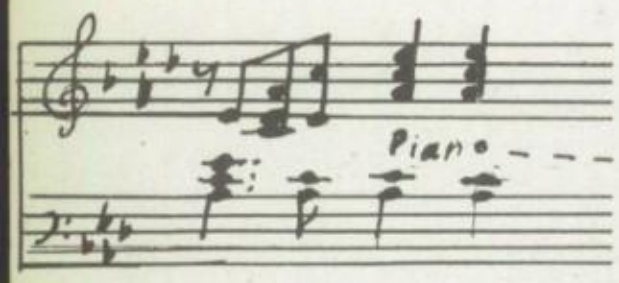

Instructions you have given us;

From us they'll ne'er depart.

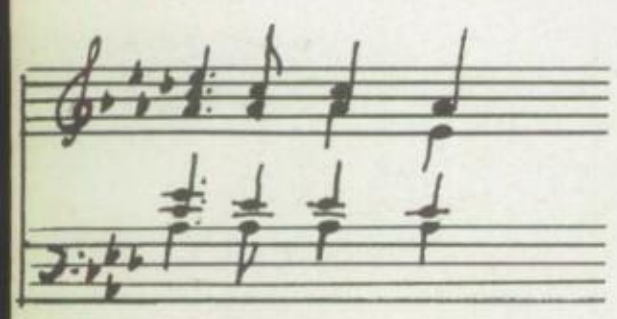

Intelligent you'll make us all,

To love you teach the heart.

To set our ideals high, you say,

Will make us a success.

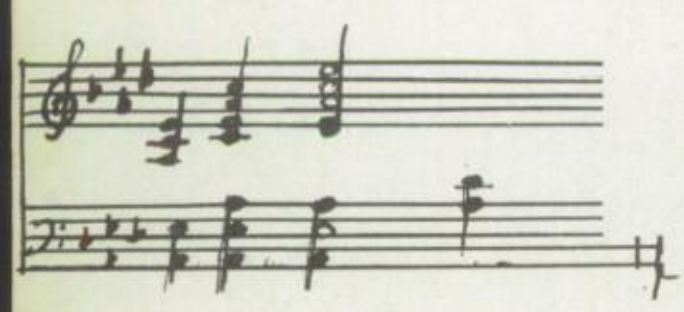

Our training all we owe to you,

The school that we love best.

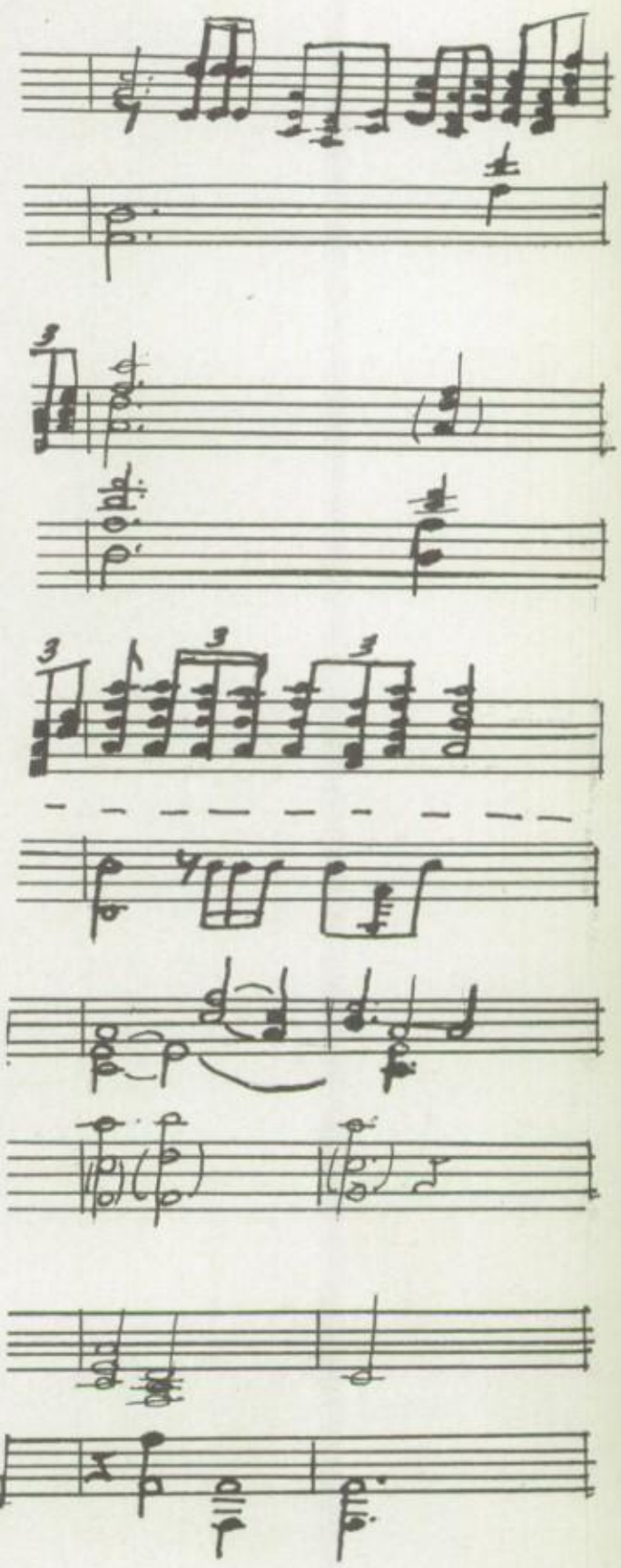

POUND KEEPERS

Miss Olivia Anderson
A. B., Greek and Latin
Fisk University

Miss Eunice R. Avery
B. S., M. S., Mathematics
Hampton Institute

Mr. John F. Bailey, Jr.
B. S., Chemistry
Hampton Institute

Mrs. Ophelia Blackburn
Registered Nurse
Grady Memorial Hospital
Atlanta, Ga.

Mrs. Margaret J. Bond
A.B., B.S., M.A., Library
Science - Va. Union University
Atlanta University
University of Mich.

Mrs. Florence P. Bradley
B. S., M. A., Homemaking
New York University
Columbia University

Mrs. Mary D. Branch
B.S., M.A., Mathematics
Virginia State College
Columbia University

Mr. Bobby L. Brisbon
B. S., Biology
Virginia State College

Mrs. Alvenice B. Brown
B. S., M. A., English
Hampton Institute
University of Michigan

Mrs. Elnora C. Cook
A.B., M.A., Social Studies
Howard University
Columbia University

Mrs. Rosalyn J. Credle
B.S., M.A., Health & Phy. Ed.
Virginia State College
Columbia University

Mrs. Constance F. Davis
B.S., Homemaking
Virginia State College

Mrs. Grace B. Davis
B.S., English
Wilberforce University

Mrs. Margaret B. Davis
A.B., English, M.A., Speech Therapy
Shaw University
Western Reserve University

Miss Margaret J. Eason
B.S., Mathematics
Virginia Union University

Mrs. Hortense W. Edwards
B.S., M.A., Mathematics
Virginia State College

Mr. Sidney H. Edwards
B.S., General Science
Virginia Union University

Mr. Emery L. Fears, Jr.
B.Mus. E., Instrumental Music
Howard University

Miss Mildred F. Fitzgerald
B.S., Business Education
Virginia State College

Mrs. Marion P. Fleming
B.S., Social Studies
Hampton Institute

Mrs. Ethel B. Foreman
B. S., Biology
Shaw University

Mrs. Eleanor P. Gavin
B.S., M.A., Teachers Ed.
Teachers College,
Columbia University

Mr. Joseph N. Green
B.S., Industrial Education
Virginia State College

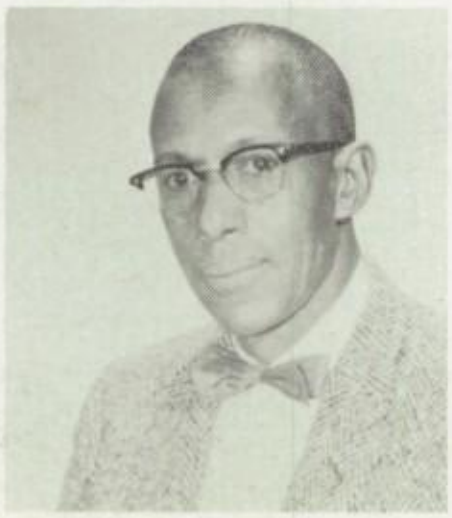

Mrs. Mamie B. Harris
B.S., M.A., Art Education
Virginia State College

Mrs. Mabel A. Haywood
B.A., Social Studies
Virginia Union University

Mrs. Louise E. Hill
B.S., General Science
West Va. State College

Mr. Walter J. Hurley
B.S., M.A., Health & Phy. Ed.
Virginia State College
Springfield College

Mr. Arthur M. Johnson
B.S., M.A., Ec. & Bus. Ad.,
& Industrial Economics
Rutgers Uni. - Uni. of Penn.

Mrs. Willia B. Jones
B.S., M.Ed., Social Studies
Virginia State College
Boston University

Miss Inez E. Lawhorn
B.S., Health & Physical
North Carolina College

Mr. Allen N. Lewis
B. S., Art
Hampton Institute

Mr. Melvin N. Lewis
B.S., Vocal Music
Virginia State College

Mr. Joseph E. Myers
B. S., Biology
Hampton Institute

Mr. John L. McGriff
A.B., M.A., Social Science,
Health & Phy. Ed.
Va. State College
Columbia University

Mr. Richard E. Moore
B. S., English
A & T College

Miss Barbara L. Morris
A. B., English
Virginia State College

Mrs. Audrey D. Orton
B. S., English, Social Studies
Hampton Institute

Mr. Oliver Paige
B. A., English
Virginia State College

Mrs. Mary L. Parham
B.S., M.A., Biology
Virginia State College
University of Michigan

Mr. Algie Pitchford
B.S., History
Hampton Institute

Mrs. Sabra J. Purdie
B.A., English
Virginia Union University

Mrs. Dorothy Rainey
B.S., M.A., Home Ec.,
Guidance & Child Psy.
Hampton Institute
Columbia University

Mrs. Frances M. Revell
A.B., M.Ed., English
Virginia Union University
University of Pittsburg

Mrs. Clarine B. Roberts
B.S., M.A., Business Education
Virginia State College
Columbia University

Miss Carrie O. Russell
B. A., Latin
Howard University

Mr. Horace S. Savage, Jr.
B. S., Biology
Hampton Institute

Mr. Wardell D. Sayles
A.B., French
Virginia State College

Mr. George C., Small, Jr.
B.S., Vocational Industrial Ed.
North Carolina Agri. & Tech.
College

Mrs. Rachel N. Smith
B. S., Business Education
Hampton Institute

Mr. Robert L. Smith
B.S., M.A., Mathematics,
Health & Phy. Education
West Virginia State College
Columbia University

Mrs. Alberta S. Taylor
B.S., Health & Phy. Ed.
Virginia State College

Mrs. Margaret K. C. Turner
B.S., M.S., Home Economics
Virginia State College

Mr. Dorsey J. Vick
B. S., Manual Training
A & T College

Mrs. Mamie S. Vick
A.B., English
Virginia State College

Mrs. Ruth R. Waters
A.B., M.A., Social Studies
Guidance - Howard Uni.
New York University

Mrs. Polly B. White
B. S., Mathematics
Virginia State College

Mrs. Gladys B. Wiggins
B.S., General Science, Chem.
Virginia State College

Miss Ethel M. Williams
B.S., Mathematics
Virginia State College

Mr. Paul L. Wilson
B. S., Chemistry
Norfolk Div. of Va.
State College
Virginia Union University

Mrs. Josephine M. Wimbush
A.B., English
Virginia State College

Mr. George J. Wyche
B. S., Mathematics
Virginia State College

Mrs. Frances Cole Johnson
A.B., Elementary Education
Wilberforce University

Mrs. LaEunice B. Lewis
B.S., Home Economics
Virginia State College

Mrs. Maryland B. Stancil
Secretarial Science
Norfolk Division of Virginia
State College

Mrs. Shirley D. Thompson
B.A., Business Administration
Saint Augustine's College

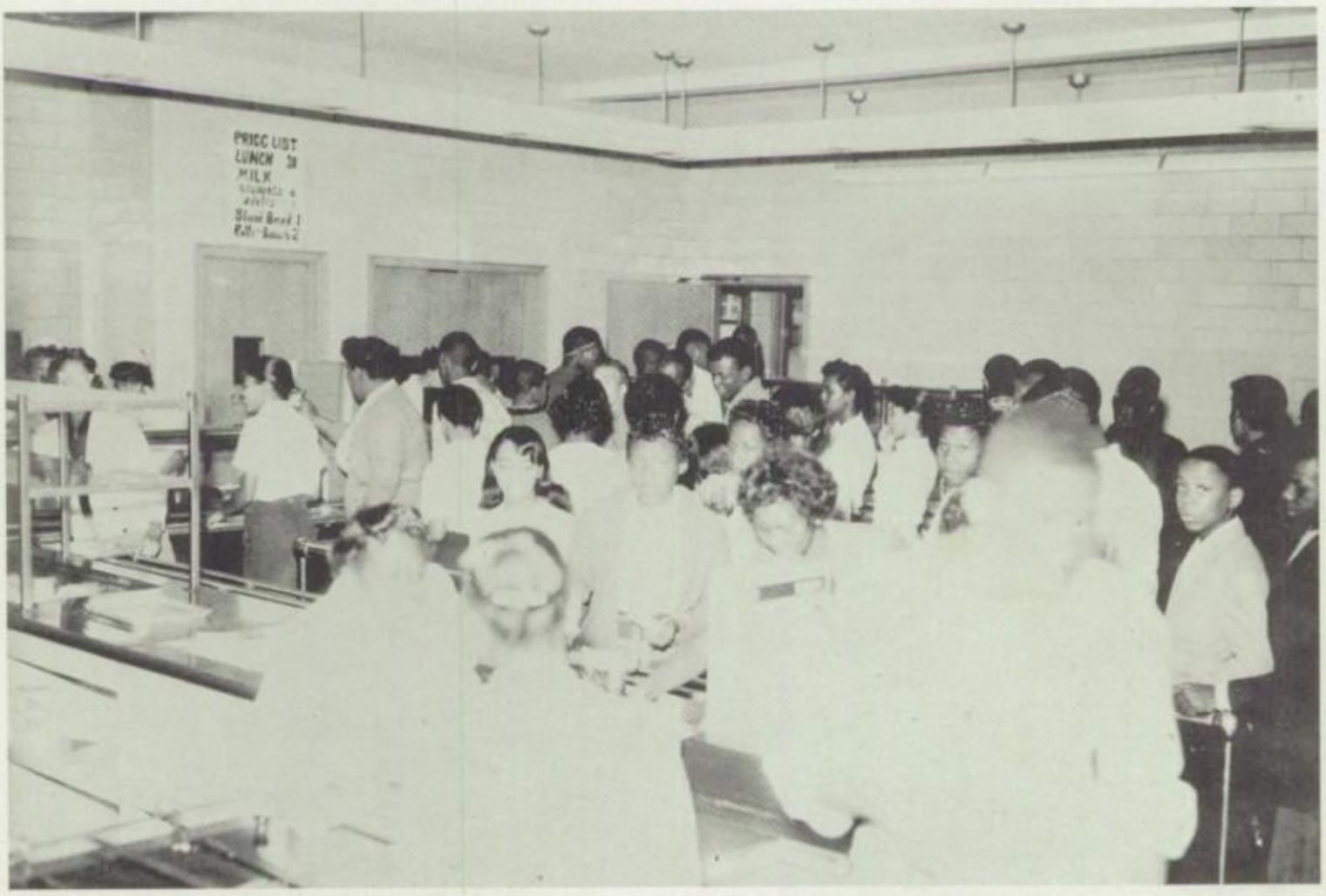

IT'S CHOW TIME!

BIG DOGS

FEBRUARY GRADUATING CLASS

FLOWER

Pink Carnation

COLORS

Pink and Blue

MOTTO

Not At the Top, But Climbing

OFFICERS OF THE CLASS

President ..... Webster Watts

Vice-President ..... Joyce Troy

Secretary ..... Rosa Wilkerson

Asst. Secretary ..... Edna Butts

Treasurer ..... Lawrence Miles

Asst. Treas. ..... Bernice Sawyer

Sgt.-At-Arms ..... Raymond Earls

Reporter ..... Lois Dunn

Theme: "Let's Look at Our American Schools"

Pearlene Archie
"Pearl"
Ambition: Typist

Elizabeth G. Baker
"Old Top"
Ambition: Teacher

William M. Barnes
"Sonny"
Ambition: Dentist

Milton J. Battle
Ambition: Teacher

James H. Bowser
"Henry"
Ambition: Serviceman

Coatie Lee Brinkley
Ambition: Teacher

Roselyn A. Brown
"Shortie"
Ambition: Business

Edna Butts
"Sister"
Ambition: Business

Mamie R. Colden
"Lucky"
Ambition: Secretary

Edinburgh G. Corprew
"Tip"
Ambition: Phy. Ed.

Sylvia Ann Drew
"Slim"
Ambition: Practical Nursing

Lois Yvonne Dunn

Raymond M. Earls
"Sweety"
Ambition: Air Force

David S. Ferebee
"Meat Wig"
Ambition: Mechanic

Geraldine Ferell
"Gerry"
Ambition: Cosmetologist

Franklin James
"Hugo"

James E. Griffin
"Cool Dooney & Big Wheel"
Ambition: College

Helen S. Hampton
"Bunnie"
Ambition: Teacher

Sylvia M. Harris
"Peachey"
Ambition: Music Instructor

Wilbert Lee Hart
"Mookey"
Ambition: Football Player

Deloris F. Haywood
"Dee Dee"
Ambition: Business

Jonal B. Hill
"Valentino"
Ambition: English Teacher

Jerone Greenleaf Irvin
"El Joy"
Ambition: Mechanic

James P. Kilby
"Preacher"
Ambition: Armed Forces

Otis M. Lucas
Ambition: Navy

Lawrence W. Miles
"Biscuit"
Ambition: Air Force

Brenton Perry
"Ace"
Ambition: Lawyer

James E. Peterson
"Joe(Kid) Note"
Ambition: Armed Forces

Juanita D. Porter
"Nita"
Ambition: English Instructor

Rosa Mae Ray
"Rose"
Ambition: Cosmotologist

Barbara Rayford

Elsie D. Riddick
"Lois"
Ambition: Nursing

Mary B. Sawyer
"Shortie"
Ambition: Nurse

Edward Shields
"Chick"
Ambition: Engineer

Edward Shields

Sandra J. Smith
"Duckie"

Vivian Olivia Southall
Ambition: Business

Jean B. Sparkman
"Sparkplug"
Ambition: Phy. Ed.

James E. Staton
"Edd"
Ambition: Engineer

Joyce V. Troy
"JOY"
Ambition: Home Economics

Patricia A. Wallace
"Sue"
Ambition: Ele. Ed.

Webster Watts

Celestine White
"Tennie"
Ambition: Ele. Education

Eleanor White
Ambition: English teacher

Willie A. White
"Rocco"
Ambition: Service

James L. Wilder
"Bud Axe"
Ambition: College

Rosa M. Wilkerson
"Sweets"
Ambition: Business

Doris Williams

George E. Williams
"Love Lee"
Ambition: Biology

Randolph Williams
"Tank"
Ambition: Service

Sandra A. Williams
"Sister"
Ambition: Nurse

Sirley P. Williams
"Pat"

Julia M. Winborne
"Juicy Lucy"

Richard E. Yancy
"Coon"
Ambition: Service

Thelma Lane

Mary Murphy

Miss O. Anderson,
Sponsor

Mrs. E. C. Cook,
Sponsor

JUNE GRADUATING CLASS

FLOWER

Red Rose

COLORS

Red and White

MOTTO

"Strive Not to Equal, But to Excel"

OFFICERS OF THE CLASS

President ..... James Fields
Vice-President ..... Gloria Bland
Secretary ..... Alonzo Fane
Asst. Secretary ..... Eloise Hopson
Treasurer ..... Barbara Perry
Sgt.-At-Arms ..... William Moon
Chaplain ..... Clarence Miller

Theme: "We Accept the Challenge"

NOW WE PART

For you, dear Norcom, we have done our best;
We've mastered the storms and stood the test.
For four long years we have labored here,
Now we must part with a sigh and a tear.

Each year as a class we were happy and gay,
But sadness always comes with graduation day.
We dread this hour we've not experienced before
Because the class that is now will be a class no more.

Oh, principals and teachers, we love you so.
Down through the years you were never our foe.
Every moment and second, each one was a guide
When there were problems, you stood by our side.

Our days with you here will forever be gone;
But, dear Norcom, many precious memories will linger on.
You name, O Norcom, we'll ne'er let fall,
For the school we love best, is dear to us all.

By Shirley Hurdle

William Allen
"Cheyenne"
Ambition: Mechanic

John Applewhite
"Big Apple"
Ambition: Teacher

Sylvia Anderson
"Syl"
Ambition: Secretary

Harvey Anthony
"Tony"
Ambition: Doctor

Catherine Armstrong
"Cat"
Ambition: Business
Administrator

Laura Arrington
"Dot"
Ambition: Secretary

Yvonne Atkinson
"Vonnie Ann"
Ambition: Teacher

Lenora Avant
"Sugar"
Ambition: Secretary

Ronnie Bagley

Robert Baker
"Bobby"
Ambition:
Recreation
Director

Betty Barnes
"Bebe"

Eldner Bazemore
"Giggles"
Ambition: Teacher

Randolph Beverly
"The Duke"
Ambition:
Recreation
Director

Polly Blackwell
"Pat"
Ambition: Secretary

Gloria Bland
"Tootsie"
Ambition: Lawyer

William Boone
"O Henry"
Ambition:
Sociologist

Shirley Boston
"Sister"
Ambition:
Cosmotologist

Linward Bowe
"Bow Bow"
Ambition:
Business Secretary

Sylvia Bowser
"Sister"
Ambition:
Business Secretary

Arnold Boyd
"Big Gwynn"
Ambition: Army

Leonard Breckinridge
"Breck"
Ambition: Recreation Director

Constance Brinkley
"Connie"
Ambition:
Sociologist

Barbara Brown
"Barb"
Ambition: Medical Doctor

Elmer Brown
"Fudge"
Ambition: Armed Forces

Herbert Brown
"Herb"
Ambition:
Sociologist

Joseph Brown, Jr.
"Joe"
Ambition: Air Force

Maxell Brown
"Big Mack"
Ambition:
Electronic Eng.

Leslie Canty
"Marshall Dillion"
Ambition: Football Player

James Williams

Janice Cheek
"Cheeky"
Ambition:
Secondary Teacher

Samuel Clifton
"Cecil"
Ambition: School Teacher

John Copeland
"The Maker"
Ambition: Armed Forces

Marva Coppedge
"Marv"
Ambition:
Math. Teacher

Sylvia Coston
"Eyes"
Ambition:
Private Secretary

Chestina Covington
"Tina"
Ambition:
Registered Nurse

Ernest Cox
"Coy"
Ambition:
Electronics Engineer

Edwin Crocker
"Poopdeck Pappy"
Ambition: None

Josie Crocker
"Jo"
Ambition:
Music Instructor

Shelby Croom
"Shel"
Ambition:
Science Major

Sylvia Cross

Cynthia DeSue
"Clobber"
Ambition:
Musician

Willie E. Dowdy
"Pig"
Ambition: Nurse

Alverta Dozier
"Cookie
Ambition:
Mathematician

Sandra Dozier
:Sandy:
Ambition: Teacher

Willian Drew
"Billy"
Ambition:
Auto Mechanic

Elouise Dunlap
"Wese"
Ambition:
Secretary

Marie Edge
"Tootie"
Ambition: Secretary

Eddie Edwards
Ambition: Armed
Forces

John Elliott
"Tyson"
Ambition: Armed
Forces

Frances Epps
"Fran"
Ambition:Teacher

Robert Everson
"Gum"
Ambition: Armed
Forces

Mary Hazward

Elma Faison
"Termite"
Ambition: Wave

Alonzo Fane
"Bunny"
Ambition: Business
Administrator

James Fields
"Lord Jim"
Ambition: Aero-
nautical Engineer

Joyce Freeman
"Sandy"
Ambition: Ele.
Education

Joseph Goodrich
"Bear"
Ambition: College

Clarence Green
"The Mad Scientist"
Ambition: Scientist

Vernette Grimes
"Howdy Dowdy"
Ambition: Ele.
Education

Viola Hall
"Nick"
Ambition:
Armed Forces

Ernest Hardy
"E. B."
Ambition:
Military School

Doris Hill
Ambition: Business
Education

Elbert Hines
"Bubba"
Ambition: Masonary

Louedell Holloway
"Dale"
Ambition: Armed
Forces

Eloise Hopson
"Shotie"
Ambition: Ele.
Education

Dorothy Hunt
"Dottie"
Ambition: Nursing

Shirley Hurdle
"Chip"
Ambition: Biologist

Frances James
"Fran"
Ambition: Business
Administrator

Andrew Jones III
Andrew Jones
"Heart-Breaker"

Earlene Jones
"Dimples"
Ambition: Singer

Frances Jones
Frances Jones
"Fran"
Ambition: Bus.
Education

Gloria Jones
"Glo"
Ambition: Math.
or Science teacher

Ronald Jones
"Yul"
Ambition: Typist

Clinton Lang

Goldie Lee
Ambition: Ele.
Education
teacher

Leroy Lovett

William Magee
"Billy"
Ambition:
Electronics Engineer

Robert Marshall
"Booney"
Ambition: Draft
Constructor

Harvey Martin
"Harv"
Ambition: English
Teacher

James Mayo
"Juney"
Ambition: Salesman

Clarence Miller

James Cole

William Moon
"Baby Bill"
Ambition: To
Attend College

Robert Morgan
"Non"
Ambition: Service

Wilbert Morrison
"Skinny Diannamo"
Ambition:
Commercial Artist

John Murphy
"Bear"
Ambition: Armed
Forces

Bismarck Myrick
"Jack"
Ambition: College
Education

Myrna Orton
"Myrn"
Ambition: Guidance
Counselor

Carolyn Pace

James Peele
"Donee"
Ambition: Armed
Forces

Clarence Pegram
"E. B."
Clarence Pegram

Barbara Perry
Barbara Perry

Vera Ransom
"Bow"
Ambition: Ele.
Education

Helen Reese
"Sweets"
Ambition:
Sociology

Kay Reid
Ambition: Eng.
Major

Geraldine Ricks
"Geral"
Ambition: Nursing

Luvenia Riddick
"Lu"

Donald Rodgers
"Dongene"
Ambition:
Mortician

Robert Rodgers
"Cool"

Hattie Roots
"Root"

Barbara Satchell
"Bobbie"
Ambition: Registered Nurse

Millie Saulsberry
"Mill"

Claydia Sawyer
"yicket"
Ambition: nurse

Anne Scott
"Ann"
Ambition:
Interior Decorator

Ida Sessoms
"Pig"
Ambition: Women Marine Corp

Willard Small
"Small"
Ambition:
Armed Forces

Gladys Smith
"Birdie"
Ambition: Bus. Major

James Smith
"Smitty"
Ambition:
Armed Forces

Mabel Smith
"Sissy"
Ambition:
Beautician

Maxine Smith
"Max"

Joyce Spruill
"Baby"
Ambition:
Stenographer

Paul Stephenson
Ambition: Movie Star

Mary Steward

Jacquelyn Swinton
"Jackie"
Ambition: Ele. Education

Bobbie Tapp
"Tappie"
Ambition: Teacher

Almeda Toon

Catherine Turner
"Kitty"
Ambition: History Teacher

Robert Urquhart
"Bobby"
Ambition: Phy. Therapist

Olga Vass

Jack Walker
"Neet Pete"
Ambition:
Psychiatrist

Hannable Weldon
"Sonny"
Ambition: Teacher

Billie White
"Boggie"
Ambition: Ele.
Education
Teacher

Gwendolyn Whithead
"Gwen"
Ambition: Secretary

Herbert Wiggins
"Shorties"
Ambition: Service

Rufus Wiggins
"Bookie"
Ambition: Art
Teacher

Jean Williams
"Bootise"
Ambition: History
Teacher

Sandra Williams
"S. Jay"
Ambition: Ele.
Education Teacher

CLASS SPONSORS

Mr. John Bailey

Mrs. Mary Parham

Miss Barbara Morris

Mrs. Polly White

JUNIOR PUPS

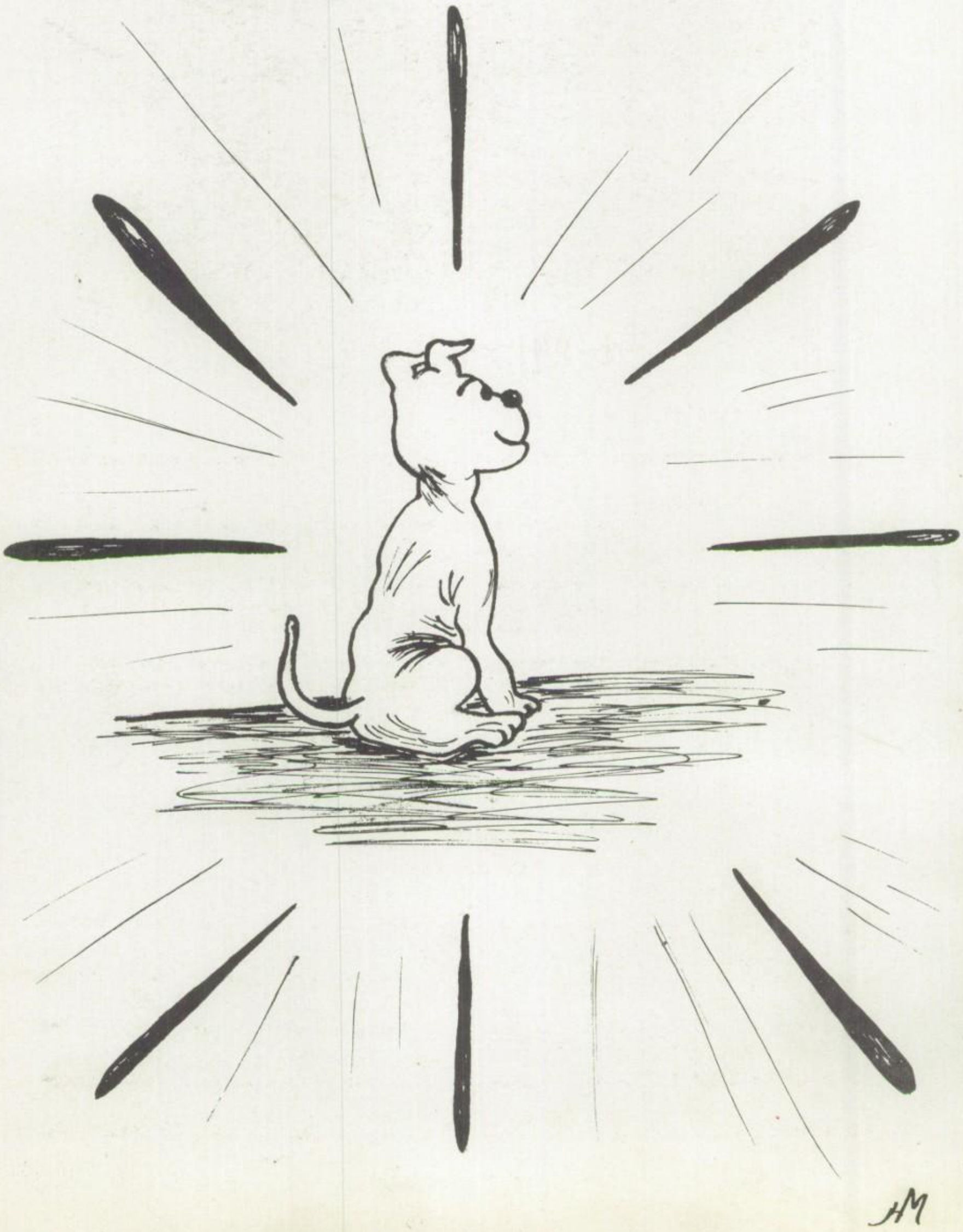

3B[1] Mr. Sidney Edwards

Front Row, Left to Right: Mr. Sidney Edwards; Thelma M. Faison; Joan Harvey; Audrey

Front Row, Left to Right: Mr. Sidney Edwards; Thelma M. Faison; Joan Harvey; Audrey
Ellison; Phyllis Allen; Lillian Smith; Charlotte Smith; Rita Morgan
Mabel Hazawood.

Second Row, Left to Right: Robert Hardie; Patricia Clark; Thelma Elliott; Margaret Elliott; Hedy Boyd; Helen Lenyon; Walter Baskerville; Annie Gardner; Robert Small; Andrew Brittle.

Third Row, Left to Right: Harold Wilkins; Alvester Hunt; Edgar McCoy; Thomas Sykes; Curtis Hurdle; Harry Taylor; Walter Perry; John Taylor; Harvey Drake; James Williams; Andrew Johnson; Eugene Whitehurst.

Mr. Edwards

Class Officers

President ..... Robert Hardie

Vice President ..... Helen Lenyon

Secretary ..... Marion Zackery

Assistant Secretary ..... Joan Harvey

Treasurer ..... Thomas Sykes

Mrs. M. A. Haywood 3B[2]

(FRONT ROW: LEFT TO RIGHT) Barbara Dickens, Maxine Bogues, Francine Hardie, Delesta McGlone, Carrie Eason, Christine Everette, Mary Gee, Joyce Elliott, James Smith.

(SECOND ROW: LEFT TO RIGHT) Delores Riddick, Ernestine Robinson, Celestine Trower, Evelyn James, Irma Smith, Audrey Anderson.

(THIRD ROW: LEFT TO RIGHT) John Taylor, Sandra Strong, Lois Wright, Ruby Nolan, Mary Hook, Daveeda Stovall, John Hardie.

(FOURTH ROW: LEFT TO RIGHT) Charles Fisher, Frank Halison, Vernon Faircloth, William Johnson, Benjamin Smith, Cornelius Herbert.

CLASS OFFICERS

President ..... Delesta McGlone

Vice President ..... Maxine Bogues

Secretary ..... Irma Smith

Asst. Sect'y. ..... Ernestine Robinson

Reporter ..... Celestina Trower

Sgt. at Arms ..... Cornelius Herbert

3B 3 Class Miss Carrie O. Russell

Back Row, left to right; Roy Smith, James Coles, Clinton Lang, Issac O'Neil, William Wilson, William Shamblee

Third Row, left to right: Mildred Norfleet, Nettie Smith, Gloria Fields

Second Row, left to right: Miss Russell, Walter Scott, Pearlene Lawrence, Deloris Copeland, Marcia Smith, Dorothy Royal, Florence Niles, Calvin Stevenson

Front Row, left to right: Catherine Turner, Esther Boone, Dorothy Gayles, Lessie Ward, Amanda Wallace

CLASS OFFICERS

President ..... Delores Copeland

Vice President ..... Calvin Stevenson

Secretary ..... Dorothy Gayles

Assistant Secretary ..... Amanda Wallace

Treasurer ..... Pearline Lawrence

Mr. Oliver Paige 3A[1]

Front Row, Left to Right: Antony Alexander; Joyce Hurdle; Barbara Miller; Annie Smith; Wilma Harper; Linda Branch; Beulah Mitchell; Leona Grown; Barbara Riddick; Barbara Jones; Mr. Oliver Paige.

Second Row, Left to Right: Leon Hall; Johnny Warren; Hollie Baker; Gwendolyn Sawyer; Jacqueline Cooper; Luther Bolden; Richard McClinton; Charlie Davis; Alvin Brooks.

Third Row, Left to Right: Tyrone Goodman; Luther Smith.

Fourth Row, Left to Right: Norman Perry; James Hill; Alexander Vaughan; Clarence Pettiford; David Harris; Edward Rodman; Thaddius Chapman.

Mr. Paige

Class Officers

President ..... Leon Hall Jr.

Vice President ..... Tyronne Goodman

Secretary ..... Linda Branch

Assistant Secretary ..... Barbara Riddick

Treasurer ..... Jacqueline Cooper

3A[2] (reading left to right) Mrs. M. K. C. Turner

Front Row: Celestine Johnson; Hortense Walker; Barbara Andreson; Sarah Brown; Annette Walker; Elouise Blount; Helen McCullum; Barbara Lewis; Janet Myrick; Mrs. M. K. C. Turner.

Second Row: Bettie Williams; Leona Robinson; Mary Early; Juanita Miller; Barbara Taylor; Maxine Everette; Pearline Palmer; Shirley Elleby; Marva West.

Third Row: Willie Sparks; Parthenia Haywood; Samuel Perry; Esther Staton; Henry Jones; Sondria Tazewell James Baker, Jr.; Ruthie Everson; Nathaniel Pearson.

Mrs. Turner

Class Officers

President ..... James Baker

Vice President ..... Shirley Elleby

Secretary ..... Barbara Lewis

Assistant Secretary ..... Annette Walker

Treasurer ..... Willie Sparks

Sgt. at Arms ..... Barbara Anderson

3A[3] Mrs. G. Wiggins

Front Row, Left to Right: Helen Jenkins; Carolyn Eason; Everlena Lowe; Barbara Williams; Barbara Griffin; Willie Mae Carter; Edward Woodard; Mrs. Wiggins. Barbara Griffin; Willie Mae Carter; Edward Woodard; Mrs. Wiggins.

Seoncd Row; Left to Right: Eddie Wingate; Helen Parham; Claudette Williams; Jean Taylor; Hattie Ore; Barbara Gause; Dwight Pierce; John Mitchell.

Third Row, Left to Right: Joseph Davis; Vernon Washington; Herbert Moore; John Rodney Demps; Joseph Green; Preston Williams; Norris Fulp; Robert Bazemore.

Mrs. Wiggins

Class Officers

President ..... Claudette Williams

Vice President ..... John Mitchell

Secretary ..... Everlena Lowe

Assistant Secretary ..... Elsie Mitchell

3A[4] Miss Fitzgerald

Front Row, Left to Right: Mrs. Fitzgerald; Maxine Lawhorn; Renee Renolds; Deloris Ferebee; Eleanor Turner; Margaret Grimes; Joyce Parker; Ruby Ellis; Helen Hayes; Zelda Palmer.

Second Row, Left to Right: Thelma Smith; Barbara McKenny; Barbara Sharpe; Minetta Pryor; Rosa Barnes; Helen Brown; Evelyn Riddick; Daisy Burrell; Barbara Newell; Joyce Coltrane; Jan Scott.

Third Row, Left to Right: Richard Davis; Eugene Sherrod; Shirley Allen; William Cooke; Henry Ferrell; Walter Rodgers; Irving Crudup; Curtis Jordan; John Baker; Charles Cooke; Vernon Yarborough; John Slade; Johnny Chance.

Absent when the picture was taken: Neurissa Mabry and Louvenia Simms.

Miss Fitzgerald

Class Officers

President ..... Charles Cook

Vice President ..... Louvenia Simms

Secretary ..... Jan Scott

Assistant Secretary ..... Helen Hayes

Treasurer ..... Barbara Newell

3A[5] Mrs. E. B. Foreman

Front Row, Left to Right: Clara Jackson; Helene Chandler; Sandra Miller; Phylis Perry; Louretta Atkinson; Barbara Orton; Eunice Lee; Sandra Harris; Barbara Bell.

Second Row, Left to Right: Rosa Hagins; Jeanic Dany; Annette Crocker; Philicity Parker; Eunice Barrettl Asia Rhem; Hattie Turner; Robert Sneed.

Third Row, Left to Right: Mrs. Foreman; Charles Woodard; Robert Hargraues; Howard Harris.

Fourth Row, Left to Right: Maurice Harris; James Darden; Richard Moore; Timothy Burgess; James Shamlee; Calvin Gathn.

Mrs. E. B. Foreman

Class Officers

President ..... Asia Rhem

Vice President ..... Charles Woodard

Secretary ..... Jeanie Dancy

Assistant Secretary ..... Sandra Miller

Financial Secretary ..... Eunice Lee

Assistant Financial Secretary ..... John White

Sgt. at Arms ..... Richard Moore

GROWING PUPS

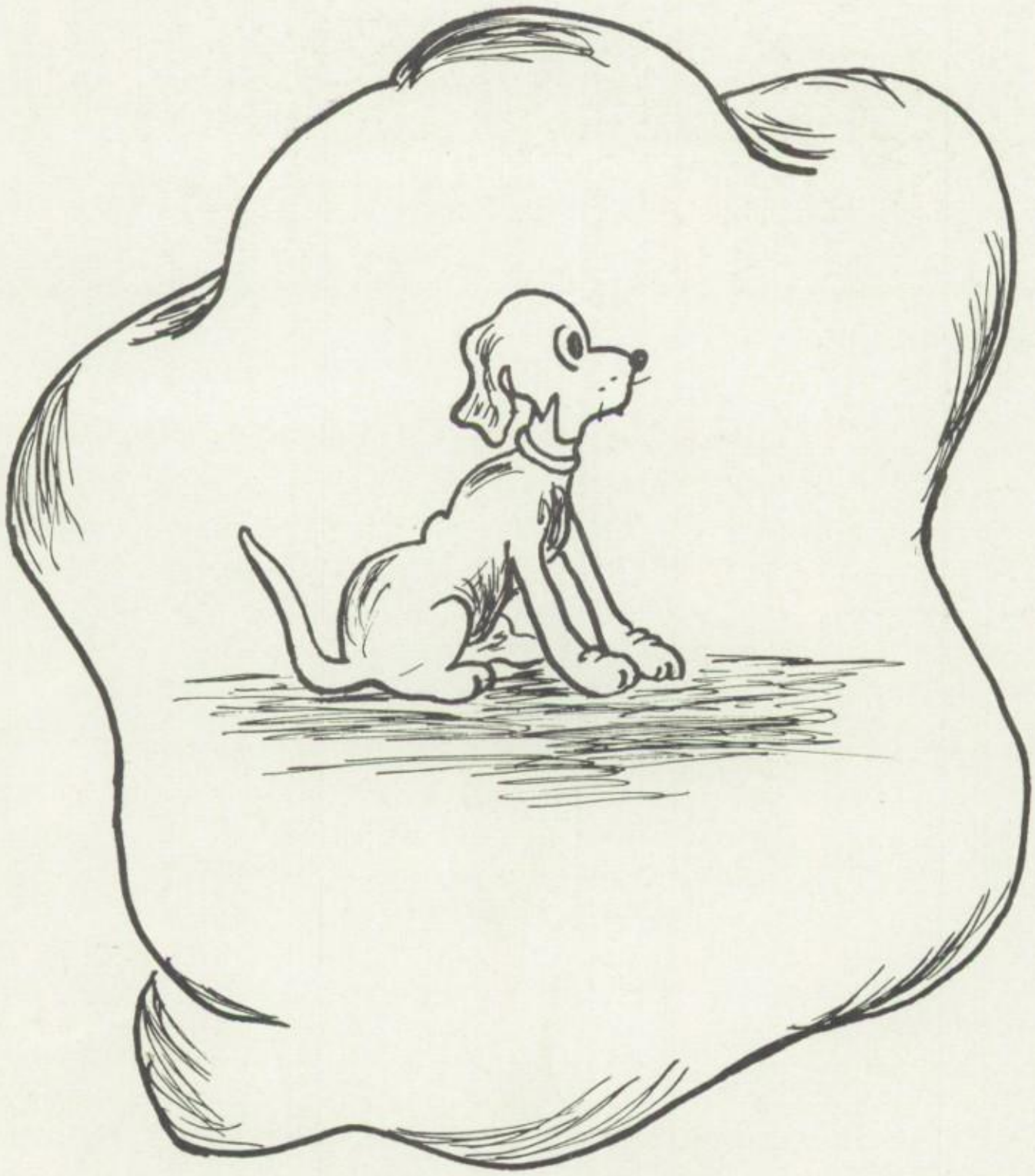

2B 1 Mrs. A. B. Brown

This girl is coming out finally

First Row, Left to Right: Beulah Bridgers, Dorothy Smith, Doretha Turner, Joyce Magee, Doris Chappelle, Nina Felton, and Grace Wallace, and Mrs. Alvenice B. Brown

Second Row, Left to Right: Kenneth Todd, Shirley Parham, Vivian Suite, Marilyn Boyd, Barbara Rollins, Dorothy Hill, Adolphus Simmons, Owen McBryde

Third Row, Left to Right: Leon Randall, Walter Hood, Charles Crocker, Alvin Gatling, William Green, Ellsworth Ausby, and George Smith

Fourth Row, Left to Right: Samuel Clark, Chester Mason, Albert Randall, Ernest Flannigan, James Spence, and Wilford Gourdine.

Mrs. A. B. Brown

Class Officers

President ..... Barbara Rollins

Vice President ..... Wilford Gourdine

Financial Secretary ..... Dorothy Hill

Recording Secretary ..... Joyce Magee

Treasurer ..... Dorothy Hill

Mrs. Gavin 2B[2]

(FIRST ROW:) Anne Sherrod, Delores Allen, Marie White, Mary Ridley, Barbara Williams, Alma Randall and Helen Anderson.

(SECOND ROW:) Mrs. E. P. Gavins, Delores Saunders, Shirley Beard, Herman Hunt, Florence Whitfield, Mattie Whiggan, Patricia Williams, Linda Clarke, and Joyce Wilson.

(THIRD ROW:) Charles Bowens, Lucille Cherry, Gloria Freeman, Cornelia Rawls, and Dorothy Burden.

(FOURTH ROW:) Joseph Winborne, Robert Mason, Preston Vaughn, Willie Fault, David Pearson, and Sam Christian.

CLASS OFFICERS

President ..... Preston Vaughan

Vice President ..... Herman Hunt

Secretary ..... Patricia Williams

Assistant Secretary ..... Marie White

Treasurers ..... Linda Clarke, Dorothy Burden

2B3 (reading left to right) Mrs. F. P. Bradley

Front Row: Joyce Richardson; Lillee Bush; Gladys Cann; Olivia Troy; Carol Plummer; Joyce Allen; Frances Jones; Eleanor Boyd.

Second Row: Lillian Hunt; Rosa Smith; Joyce Miller; Shirley Tilley; Joyce Franklin; Angelyn Goodman; Dorothy Bonner; Connie Staton.

Third Row: Mrs. F. P. Bradley; Larry Parker; George Taylor; Richard Turner; William Salley; James Outlaw.

William Magee III
Joyce Pauline Magee
Kenneth Latton Magee
Carol Jacquelyn Magee

Mrs. Bradley

Class Officers

President ..... James Outlaw

Vice President ..... Francis Jones

Secretary ..... Joyce Richardson

Assistant Secretary ..... Delores Robinson

Treasurer ..... Joyce Allen

Mrs. C. B. Roberts 2B4

First Row, Left to Right: Robert Elley, Magorie Hall, Betty Baughtry, Essie Brinkley, Gloria Ricks, Sandra Southall, Rosalyn Taylor, and Doris Andrews

Second Row, Left to Right: Horace Ricks, Reba Copeland, Lizzie Jones, Veronica Elliott, Veronica Smith, Gwendolyn Armstrong, and Joyce Smith and Renee Cassell and Mrs. C. B. Roberts

Third Row, Left to Right: Francis Goodwin, James Horne, Jesse Hall, Thomas Council, Robert Parker, George Spicer, James Prunty, and Phillip Lowe

Class Officers of the 2B-4

Teacher ..... Mrs. C. Roberts

President ..... Richard Davis

Vice Pres. ..... Veronica Elliot

Secretary ..... Zelda Palmer

Asst. Sec. ..... Marjorie Hall

Treasurer ..... Betty Daughtry

Mrs. M. D. Branch 2B 5

(FIRST ROW: LEFT TO RIGHT) Helen Carson, Irene Hill, Emily Stephens, Vivian Drewry, Doris Wooden, Evelyn Lowe.

(SECOND ROW LEFT TO RIGHT) Beverly Talley, Barbara Hardy, Alice Adamson, Vivian Dudley, Sandra Kiah, Carol Vaughan, Ella Garrett, Barbara Ward.

(THIRD ROW: LEFT TO RIGHT) Nathaniel Harrell, Theodore Chambliss, Joseph Carter, Romie Brown, Wesley Wilder, Earl Harrell, William Rooks, Augustus Taylor.

(FOURTH ROW: LEFT TO RIGHT) Louis Perry, Phillip Knight, Herbert Warren, George Holmes, McCoy Jordan (partly hidden) Edward Chappelle, Joseph Hazward, David Jordan, James Peoples.

Class Officers of the 2B-5

Teacher ..... Mrs. Branch

President ..... William Rooks

Vice Pres. ..... Soundrey Harris

Secretary ..... Elvelyn Lowe

Asst. Sec. ..... Carolyn Vaughan

2A 1 (reading left to right) Mrs. R. R. Waters

Front Row: Mary Yancey; Geneva Tyler; Arlene Malloy; Carolyn Edwards; Gather Oliver; Jacqueline Boyd; Carolyn Hart.

Second Row: Stella Royal; Celestine Gordon; Jewell Brown; Phyllis Duke; Barbara Johnson; Jo Ann West; Margaret Cobb.

Third Row: Solomon Cross; Vernon Battle; Joseph Copeland; Eric Harding; Robert Downey; Joe Abell; Earl Mabry; Mrs. R. R. Waters.

Fourth Row: George Hicks; Cede Chesson; Leslie Harding.

Class Officers for the 2A-1

Teacher ..... Mrs. R. R. Waters

President ..... Phyllis Duke

Vice Pres. ..... Earl Mabry

Secretary ..... Mary Yancey

Asst. Sec. ..... Stella Royal

Treasurer ..... Jewell Brown

Sgt. at Arms ..... William Harding

2A 2 (reading left to right) Mrs. M. S. Vick

Front Row: Lena Epps; Carolyn Johnson; Ruby Bazemore; Barbara Brown; Beverly Chambliss; Barbara West; Barbara Rhodes; Thelma Roberts; Vivian Deberry.

Second Row: Veronica Haywood; Elvin Kellogg; Audrey Jones; Jacqueline Saunders; Martha Newby; Carolyn Moore; Shirley Bowdry.

Third Row: Mrs. M. S. Vick; Charles Gray; Norman Griffin; Bernard Driver.

Fourth Row: John Faulcon; Henry Middleton; Alphonzo Blue; James Dixon.

Fifth Row: William Wright; Floyd Atkins; Frederick Boyd; Lacy McKowell; Rudolph Elliott; Zola Smith; James Whitehead; Leon Faulk.

CLASS OFFICERS

Mrs. M. S. Vick 2A 2

President ..... Floyd Atkins

Vice President ..... Zola Smith

Secretary ..... Elvin Kellogg

Asst. Sect'y. ..... Audrey Jones

Treasurer ..... Ruby Baysmore

2A 3 Mrs. M. B. Davis

Front Row, Left to Right: Berniece Blackwell; Alma Claude; Annie Willson; Ernestine Jernigan; Norma Halison; Gloria Perry; Elsie Carter; Bertha Neal; Beatrice Yancey

Second Row, Left to Right: Constance Leathers; Mary Ricks; Anita McCallan; Deborah Blair; Shirley Cuffee; Mary Jones; Geraldine Jones; Shirley Pettiford

Third Row, Left to Right: Mrs. M. B. Davis; Thomas Reed; Annie Mc Clanin; Eugene Davis; Mathew Peanort; Curtis Goodrich; James Sykes; Floyd Myrick; Willie Hicks; Frank Harper.

CLASS OFFICERS

Mrs. M. B. Davis 2A3

President ..... Annie McLain

Vice President ..... Norma Halison

Secretary ..... Anita McCallan

Asst. Sect'y ..... Geraldine Jones

Treasurer ..... Alma Claude

2A 4 (reading left to right) Mr. A. Johnson

Front Row: Mary Freeman; Earnestine Lee; Shirley Brown; Mary Weebb; Olivia Conway

Second Row: Reginald Conway; Jimmie Evewest; Bobby Maben; Velma Leathers; Minnie Elliot; Leola Grace; Hilda Jackson.

Third Row: Milton Watt; James Miller; Linwood Seison; James Scott; Thomas Janes; Edward Moore; Willie Simon; Mr. Johnson

Fourth Row: Harold Jones; Leroy Bell; James Moss; Maynor Barnes; William Twitty; Luther Taylor; Horace Dancy

Fifth Row: Mandelin Drumgold; James Earl Brown

Mr. Johnson

Class Officers

President ..... Hilda Jackson

Vice President ..... Leola Grace

2A 5 (reading left to right) Mr. A. M. Lewis

Front Row: Catherine Green; Barbara Armstrong; Christine Nicholson; Carietta Wright; Leona Davis; Margaret Bullock.

Second Row: Mildred Yates; Mary Bryant; Annie Harris; Arlena Lucas; Magdalene Sherrod; Jessie James; Mr. A. M. Lewis.

Third Row: Lester Ward; Wilbur Parham; Curtis Jones; Arnold Pine; David Stovall; Benny Phelps; Maurice Benton; James Davis.

Fourth Row: Luther Benton; Carlton Britt; Nathan Smith; Cleodiues Barnes; Rodger Moore.

Mr. A. N. Lewis

CLASS OFFICERS

President ..... Carlton Britt

Vice President ..... Roger Moore

Secretary ..... Barbara Armstrong

Assistant Secretary ..... Annie Lewis

Treasurer ..... Mildred Yates

Mrs. F. M. Wimbush 2A 6

(Front Row, Left to Right) Jean Fordan, Mattie Knight, Gloria West, Barbara Turner, Gloria Sutton, Carrolle Burke, Brenda Burden, Delores Vaughan.

(Second Row, Left to Right) Miss Mason, James Evans, James Hargrave, Russell Morgan, Barbara Howard, Julius Doles, Mary Ray, David Hasty, George

(Third Row, Left to Right) Rudolph Walker, Joseph Lowe, John Mack, Willie Neal, Linwood Green, Edward Cross, Lawrence Manning, Thomas Norvell, Johnny Morris.

Mrs. J. M. Wimbush

CLASS OFFICERS

President ..... Brenda Burden

Vice President ..... Linwood Green

Secretary ..... Barbara Howard

Assistant Secretary ..... Mattie Knight

Treasurer ..... George Sweat

Chaplin ..... James Peoples

Mr. A. Pitchford 2A[7]

(FRONT ROW: LEFT TO RIGHT) Mr. A. Pitchford, Mary Hunt, Faye Sally, JoAnn McCallister, Feiona Landy, Lula Stewart, Doris Boone, Peggy Baker, Doris Milligan, Doris Smith.

(SECOND ROW: LEFT TO RIGHT) Frank Battle, Eldridge Jones, Devetta Griffin, Arletha Brown, Edith Hill, Marion Strickland, Janet Strickland, Argle Whitfield.

(THIRD ROW: LEFT TO RIGHT) Ronald Hawkins, Issaiah Brittle, Raymond Vaughan, John Walden, Willard Brawder, William Wallace, Robert Turner, Calvin Gardner, Horace Allen, George Pair.

Mr. A. Pitchford

CLASS OFFICERS

President ..... JoAnn McCallister

Vice President ..... Marion Strickland

Secretary ..... Janet Strickland

Assistant Secretary ..... Feiona Landy

Treasurer ..... Faye Sally

Chaplin ..... Mary Hunt

Mrs. D. S. Rainey 2A[8]

(FRONT ROW: LEFT TO RIGHT) Barbara Harris, Hattie Mae Lyde, Bettie Hardy, Gloria Reese, Bettie Person, Hattie Mae Brown, Egloria Hatchell.

(SECOND ROW: LEFT TO RIGHT) Carolyn Jones, Vera De Berry, Ruth Wray, Rosetta Howell, Deloris Durham, Richard Smith.

(THIRD ROW: LEFT TO RIGHT) Mrs. D. S. Rainey, Donald Morris, Linwood Bryant, Johnnie Brown, Harold Atkinson, Jimmie Mason, Dennis Cann, Vernon Durham, Theodore Jones, James Ruffin, Robert Winstead.

Class Officers - Mrs. Rainey

President ..... Hattie Mae Brown

Vice President ..... Hattie Mae Lyde

Secretary ..... Maxine Alexander

LIL' PUPS

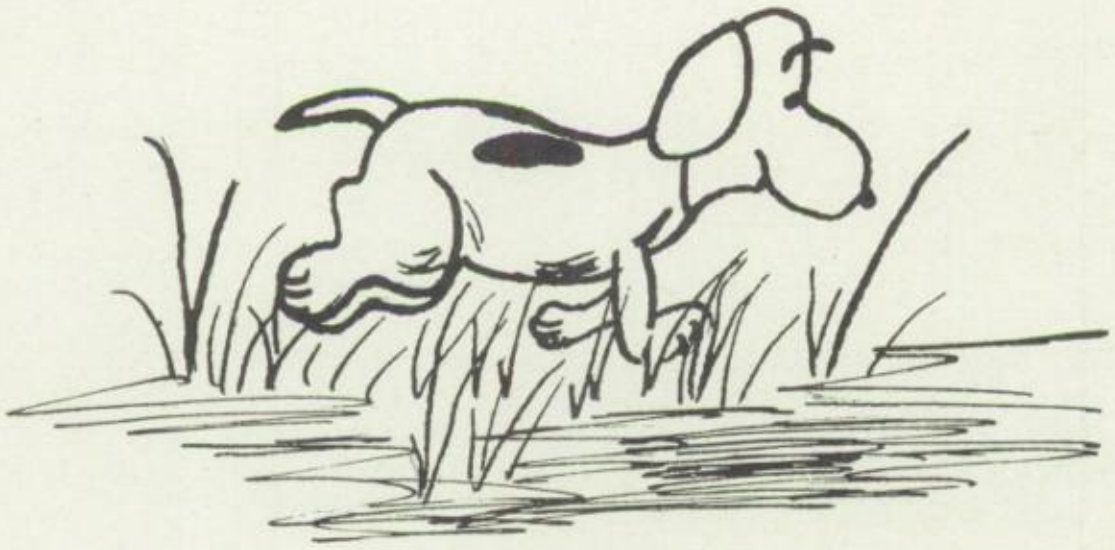

Miss Williams IB 1

(FRONT ROW: LEFT TO RIGHT) Agnes Harris, Carolyn Lewis, Carol Doyle, Malvise Booker, Evelyn Brinkley, Delores DeBerry, Rosa Tazewell, Joan Richardson, Bertha Lenyon.

(SECOND ROW: LEFT TO RIGHT) Beverly Malbrough, Mary Wilson, Vandelia Allen, Johnnie Mae Mills, Jacquelyn Green, Joyce Steele, Barbara Walker, Irene Providence.

(THIRD ROW: LEFT TO RIGHT) Ora Jean Miller, Patricia Speller, Barbara Daughtery, Brenda Carter, Barbara Williams, Mildred Elliott, Marie Peanort.

(FOURTH ROW: LEFT TO RIGHT) Miss E. M. Williams, William Booker, LaMar Williams, Kenneth Hardie, Anthony Brown.

Miss E. M. Williams

CLASS OFFICERS

President ..... Agnes Harris

Vice President ..... Ora Miller

Secretary ..... Marie Peanort

Assistant Secretary ..... Carolyn Lewis

Treasurer ..... Miss Williams

Chaplin ..... Marie Peanort

Reporter ..... Irene Providence

Sgt. at Arms ..... Anthony Brown & Kenneth Hardy

Mrs. Purdie 1B 2

(FRONT ROW: Left to Right are) Mrs. S. J. Purdie, Mary Sykes, Roberta Garland, Gail Lee, Lillian Boykins, Brenda Johnson, Betty Wallace, Evelyn Chapman.

(SECOND ROW) Corine Smith, Joyce Griffin, Eleanor Jones, Thelma Green, Christine Daughtry, Gloria Williams, William Bullock, Randolph Eacey.

(THIRD ROW) Vernon Mitchell, Cecil Cross, Bernard Morgan, Louis Roberts, Barry Horton, Johnnie Jones, Connie Walton and Robert Jackson.

CLASS OFFICERS

President ..... Gloria Williams

Vice President ..... Christine Daughtry

Secretary ..... Corine Smith

Asst. Secretary ..... Louis Roberts

Treasurer ..... Mrs. S. J. Purdie

Mrs. R. N. Smith IB 3

First Row: Lassie Wilson, Annie Wilson, Sabra Killam, Mrs. Smith, Annette Palmer, Marion Jones, Gertrude Wynn, and Carolyn Newby.

Second Row: Curtis Williams, Shirley Wright, Shirley James, Shirley Weathers, Manie Giles, Larry Porter, and Louis Ransom.

Third Row: Lonial Evans, Roosevelt Harmon, and Clifton Rodgers.

Fourth Row: Thomas Ward, Davis Giddens, and Henry Wiggins.

CLASS OFFICERS

President ..... Carolyn Newby

Vice President ..... Roosevelt Harmon

Secretary ..... Gertrude Wynn

Sgt.-at-arms ..... Henry Wiggins

Mrs. Jones IB 4

FIRST ROW: (left to right) Otelia Arrington, Delores Benton, Margaret Gunter, Thelma Benton, Frances Jenkin, Brenda Reynolds, Evelyn Durham, Elsie Locke, Eunice Hill, Mrs. W. A. Bradley Jones.

SECOND ROW: Ruth Parker, Virginia Bracey, Flossse Porter, Velma Dancey, Frances Gaines, Carolyn Goodyn, Vera Shine, Earl Ellison.

BACK ROW: Moses Staton, Clifton Reid, Earl Watson, John Whitfield, Jimmy Williams, William Cook, Randolph Mason and Jack Hawkins.

CLASS OFFICERS

President ..... Elsie Locke

Vice President ..... Eurice Hill

Secretary ..... Jean White

Asst. Secretary ..... Frances Gaines

Treasurer ..... Doris Sparrow

Mrs. Harris IB 5

(FIRST ROW: LEFT TO RIGHT) Pearl Pitt, Jean Walton, Shirley Jones, Belinda Sivells, Audrey Grant, Brenda Gatling, Evelyn Britt, Mrs. M. B. Harris.

(SECOND ROW: LEFT TO RIGHT) Constance Fields, Mary Purefay, Johnell Brown, Margaret Cannon, Shirley McIntyre, Jacquelyn Windley, Carolyn Little.

(THIRD ROW: LEFT TO RIGHT) James Ely, Walter Mitchell, Shelby Pace, Douglas Shaw, Harold Lee, Milton Williams, Curtis Jones, Patrick Bland, Simon Arrington, Walter Hopkins.

CLASS OFFICERS

President ..... Evelyn Britt

Secretary ..... Brenda Gatling

Asst. Secretary ..... Jacqueline Windley

Treasurer ..... Margaret Cannon

Mr. George J. Wyche Class IB 6

FIRST ROW: George J. Wyche, Ruby Butler, Irminia King, Anitle Nattles, Mary Nixon, Joyce Royall, Jeanette Drewery

SECOND ROW: William Edge, Charles Butler, James Harrel, Melvin Kallogg, Clarine Small, Sidney McKoy, Quinton Jones, Dallas Lynch

Mr. G. J. Wyche

CLASS OFFICERS

President ..... Loretta Avant

Secretary ..... Leprice Hart

Mrs. Revell IB 7

FIRST ROW: Gladys Saunders, Clarice Faircloth; President, Alice Carter, Janetta Gander, Deloris Nowell, and Elise Smith.

SECOND ROW: SarahHarris, Thelma Thomas, GloriaWilliams, Lotta Fisher, Joan Fields; Secretary, Margie Cannon, and William Perry.

THIRD ROW: Fred Smith, and Steward Dodon.

FOURTH ROW: James Rainey, Vernon Williams; Assistant Secretary, Clifton Brinkley, Edmond Sessoms, Irvin Nicholson, and Samuel Robinson.

CLASS OFFICERS

President ..... Clarice Faircloth

Vice President ..... Maynard Walker

Secretary ..... Joan Fields

Asst. Secretary ..... Vernon Williams

Chaplain ..... Janett Gaynor

Mrs. C. F. Davis IB 8

FRONT ROW: BerthaChandler, Esther Smith, ShirleyHunt, Emmaline Riddick, and Louise Davis

SECOND ROW: Alfred Rawls, Gladys Sherrell, Joan Pope, Joseph Faulk, Carlton Garrett

THIRD ROW: Mrs. C. F. Davis, Jesse Boone, Edward Perry, Kirby Coles, Louis Gunter, James Wood

CLASS OFFICERS

President ..... Jesse Boone

Vice President ..... Charlie Franklin

Secretary ..... Joan Pope

Assistant Secretary ..... Carlton Garrett

Treasurer ..... Mrs. C. F. David

Miss M. J. Eason IA 1

FIRST ROW: (reading left to right) Ethel Bell, Sonja Purdie, Jean Belton, Cynthia Stewart, Ann Christian, Annie Suite, Berlestine Bullock, and Miss M. J. Eason, H. R. T.

SECOND ROW: Laura Calvert, Jacqueline Ward, Charolette Nicholas, Sandria Staunton, Veronica Jordan, Margaret Griffin, Jean Long, and Marian Carr.

THIRD ROW: CharoletteVaughan, Patricia Shephard, Lydia Waters, Melvin Siler, Joseph Jackson and Reginald Perry, Bertran Ballard, and Ronald Bowers.

FOURTH ROW: Marcella Felton, and Augustine Pugh.

CLASS OFFICERS

President ..... Ann Christian

Vice President ..... Laura Calvert

Secretary ..... Annie Suite

1A 2 Mrs. Audrey Orton

Row 1 Barbara Suite,

Row 2 Sandra Griffin, Cecelia Coates, Joyce Scott, Rosemary Williams, Delores Eley, Elnor Sellers.

Row 3 Bene Durant, Eugene Harrell, Frank Harvey, Joan Bates, Joan Williams, Ethel Morros

Row 4 Jonah Moore, Horace Franklin, Matthew Liverman, Reggis Parker, Raymond Small,

CLASS OFFICERS

President ..... Joan Williams

Vice President ..... Joan Bates

Secretary ..... Barbara Suite

Assistant Secretary ..... Cecelia Coates

Treasurer ..... Joyce Scott

Sergeant at Arms ..... Reggis Parker
Wilbert Ricks

1A 3 (reading left to right) Mrs. Hortense Edwards

Front Row - Sylvia Ellison, Jacqueline Taylor, Joyce Perry, Kay Goodman, Barbara Horton, Edna Lewis, Carolyn Woodard, Pearlie Hinton.

Second Row - Rita Benthall, Jacqueline Whitfield, Freda Burns, Louise Sample, Dollie Bolden, Deloris Croom, Evelyn Faison, Barbara Branch.

Third Row - Mrs. H. W. Edwards, Norfleet Claude, Victor Watkins, Ernest Brower, Columbus Eason, Rix Atkinson, Leon Jordon, John Scott.

Fourth Row - Emmerson Lassiter, James Knight, Kenneth Brooks, Vernon Rainey.

CLASS OFFICERS

President ..... Evelyn Faison
Vice-President ..... Barbara Branch
Secretary ..... Deloris Croom
Assistant Secretary ..... Sylvia Ellison
Treasurer ..... Ernest Brower
Sgt. At Arms ..... Leon Jordan
Patrolman ..... Rex Atkinson

1A 4 (reading left to right) Mrs. G. E. Davis

Front Row - Carolyn Jones, Joyce Anderson, Pearlene Edwards, Mary Ann Wilder, Juanita Townes, Edna Robinson, Catherine Hilliard, Helen Waters, Dora Lee Pierce.

Second Row - Willie Perry, Barbara Lucas, Joyce Whithead, Joan Eure, Phyllis Peat, Annie Powell, Rachel Whithead, Minnie Whithead, Mrs. G. E. Bushell

Third Row - Leslie Rayford, Robert Malloy, Lowell C. Hall, Frank Ransom, Albert T. Edwards Jr., Reginald Mack, Lloyd Ponton, Larry A. Evans

Fourth Row - Samuel Hacks, Earl Lee Dunn, Langston Everette, Leroy Rodgers.

CLASS OFFICERS

Mrs. Davis 1A4

President ..... Phyllis Peat

Vice. President ..... Mary Wilder

Secretary ..... Joyce Whitehead

Asst. Sect'y. ..... Helen Waters

Treasurer ..... Rachel Whitehead

1A 5 Mr. B. L. Brisbon

FRONT ROW: (Left to Right)	Barbara Powell, Elizabeth Powell, Shirley Benton, Ella Newton, Thomasine Turner, Yvonne Jones, Evelyn Wingfield, Dorothy Mae Johnson, Mr. Brison.
SECOND ROW: (Left to Right)	Doris Hicks, Gladys McGlone, Rosalyn Boston, Sandra Jones, Alberta Kee, Evelyn Poole, Marilyn Johnson.
THIRD ROW: (Left to Right)	Paul J. Singleton, Jr., Willis Cowan, Willie Alston.
FOURTH ROW: (Left to Right)	Alonzo Christian, Jacobi James, Harvey Spruill, Melvin Twitty, Joseph White, Melvin Williams, Stanley Mason, Rudie Mason
FIFTH ROW: (Left to Right)	Robert Hill, Alphonso Battle, James Crite, Earl Haywood.

CLASS OFFICERS

President ..... Willie Cowan

Vice President ..... Yvonne Jones

Secretary ..... Evelyn Wingfield

1A 7 (reading to left to right) Mrs. M. Fleming

Front Row: Mrs. Fleming, Patricia Copeland, Irish Bowe, Lillian Cann, Helen Leake, Jean Lewis, Barbara Jones, Dwanda Moore.

Second Row: William Lee, Bessie Franklin, Betty Washington, Catherine Faulks, Zelda Gibson, Patricia Gaymon, Myrtle Elliot, Fannie Norfleet.

Third Row: Robert Williams, Reginald Davis, Christine Edwards, Vernon Bowser, Ronald Griffin, Fred White.

Fourth Row: Gerald Lang, Haywod Cross, Alphonso, Clifton, Johnny Drake, Nathaniel Person, George Brown.

CLASS OFFICERS

President ..... Haywood Cross

Secretary ..... Catherine Faulks

Treasurer ..... Barbara Jones

1A 8 Miss Eunice Avery

First Row, left to right:	Mary Suggs, Christine Jordan, Shirley Bagley, Dean Chandler, Sandra Cross, Mary Rawls, and Hilma Bowser
Second Row, left to right:	Barbara Smith, Mariel Bailey, Mildred Cherry, Deloris Spruill, Delores Harmilton, Lucille Copeland, Zelma Johnson, and Miss Avery.
Third Row, left to right:	Richard Burns, James Council, Robert White, Juan Fagan, Otto Reid, and Alfred Powell
Fourth Row, left to right:	Sidney Rayford, James Bowser, Lorenzo Melton, Claudie Brown, Spencer Chambliss, Alfred Amos, Otis Bowers, and Wayman

CLASS OFFICERS

President ..... Roy Taylor

Vice President ..... Claude Riddick

Secretary ..... Mary Skinner

Treasurer ..... Lanier Walton

1A 9 (reading left to right) Mr. R. Moore

FRONT ROW: Vivian Throne; Arrdaise Parker; Carolyn Smith; Carolyn Howell; Marguerite Rawls; Vera Walker; Marilyn Lee.

SECOND ROW: Loretta Roberts; Aaron Hall; Ray Jones; Betty Newell; Betty Smith.

THIRD ROW: Clarence Faulks; Clementine Edmonds; Carrie Perry; John Jones; Herman Williams; John Harris; Vernon Urquhart.

FOURTH ROW: Scott Smith; Joseph Barnes; Nesley Coston; Willie White; Earl Frances; Robert Steele.

CLASS OFFICERS

Mr. Moore 1A9

President ..... Vernon Urquhart

Vice President ..... Betty Newell

Secretary ..... Marquerite Rawls

Assistant Secretary ..... Marilyn Lee

Treasurer ..... Arrdaise Parker

1A 10 Warddell Sayles

Front Row: Phyllis Harris, Mary Skinner, Caretha Holloman, Ernestine Everette, Joyce Hodges, Odessa Spencer

Second Row: Franklin Lee, Charles Blount, Willie Jones, Junius Elliot, William Evans, Roy Taylor, Howard Hunt.

Third Row: Donald Carver, Robert Faison, Claude Riddick, Melvin Price, Theodore White, Tyrone Clark, Earl Johnson, Ronald Patillo, Robert Windley.

CLASS OFFICERS

President ..... Junius Elliot

Vice President ..... Ernestine Everette

Secretary ..... Mary Skinner

Assistant Secretary ..... Caretha Holloman

Treasurer .....Donald Carver

Freshmen Classes Entering February, 1959

1A I (reading left to right) Miss O. Anderson

Front Row: Hiawatha Carmon, Charolette Wilkinson, Rose Scott, Frances Mc Intosh, Wayne Orton, Joyce Norfleet, Marian Davis, Barry Smith, Janet Bailey

Second Row: Velva Barr, Annie Patterson, Carolyn Williams, Tina Moore, Vivain White, Saundrey A. Smith, Ellen Cheeks, Philypa Garris, Brenda Battle, Louise Scott

Third Row: Miss O. Anderson, Samuel Elliott, Ernest Everette, William McCleese, Clyde Wiggins, Edward Chapman, Roosevelt Cotton

CLASS OFFICERS

President ..... Joyce Norfleet

Vice President ..... Marian Davis

Secretary ..... Rose Scott

Assistant Secretary ..... Wayne Orton

Treasurer ..... Charlotte Wilkerson

Student Council Rep. ..... Barry Smith & Janet Bailey

FRESHMEN CLASSES ENTERING FEBRUARY,1959

CLUBS and ORGANIZATIONS

MEMBERS OF THE STUDENT COUNCIL

Gloria Bland, Delores Croom, Dwanda Moore, Charolette Nichols, Jacquelyn Cooper, Joyce Spruill, Barbara Turner, Phyllis Pete, Frank Halison, John Walden, Leon Hall, Otelia Arrington, Rosa Smith, Mary Wilson, Mary Ray, Barbara Griffin, Janice Bailey, Jeannie Dancy, Beverly Talley, Louvenia Riddic, Barbara Rollins, Phyllis Duke, Jewel Brown, Elsie Locke, Barbara Perry, Joan Pope, Evelyn Britt, Jacquelyn Windley, Edward Rodman, Samuel Clark, Cecil Cross, Joseph Jackson, Susie Arrington, Bobbie Tapp, William Edge, Nerussa Mabry, Hilda Jackson, Rufus Wiggins Herbert Brown, Dorothy Gayles, Linda Branch, Norma Halison, and Haywood Cross. Officers are Frank Halison, President; Jacquelyn Cooper, Vice Pres.; Jewel Brown, Secretary; Gloria Bland, Assist. Secretary; Joyce Spruill, Treasurer; and Celestine Johnson, Parliamentarian.

TRI-HI-Y

First Row, Miss Fitzgerald, Shirley Parham, Lessie Ward, Muriel Bailey, Geraldine Jones, Helen Waters, Helen Lenyon, Joseph Lowe. Second Row, Amanada Wallace, Betty Wallace, Alma Randall, Mary Lones, Rennee Cassell, Delores Dunn, Eloise Blount, Jesse James, Shirley Elleby-President, Annette Walker, Pearline Palmer, Sarah Brown, Marva West, Barbara Rollins-Vice President, Dorothy Gourdine.

NATIONAL HONOR SOCIETY

Sitting left to right: Myrna Orton; Gloria F. Jones; James E. Fields, President; Barbara J. Perry, Treasurer; Constance Brinkley, Assistant Secretary. Standing left to right: Shelby J. Croom, Vice President; and Sylvia F. Anderson, Secretary.

LITERARY CLUB

First Row, 1 to r: Mrs. Revell, Vandelia Allen, Sandra Miller, Evelyn Brinkley, Deloris Ferebee, Jacqueline Green, Lauretta Atkinson, Phyllis Peat, Shirley Hurdle. Second Row, left to right: Elvin Kellogg, Jacqueline Cooper, Marie White, Brenda Carter, Eunice Barrett, Audrey Jones. Third Row, 1 to r: Willard Small, James Horne, Edward Rodman. Those Absent Are: Andrew Jones, Linwood Bryant, Rosa Richardson. Officers are: Jacqueline Cooper, President; Elvin Kellogg, Vice-President; Sandre Miller, Secretary; Treasurer,

NEW HOMEMAKERS OF AMERICA

Seated Left to Right: Annette Palmer, Treasurer; Phyllis Duke, Assistant Secretary; Stella Royal, President; Jewell Brown, Vice President; and Barbara Jones, Secretary. Standing Left to Right: Vernette Grimes, Sabra Kellem, Willie Moore, Elsie Carter, Joyce Allen, Annie Wilson, and Helen Waters. Third Row Left to Right: Mrs. M. K. C. Turner, Sponsor; Shirley Wright, Joyce Troy, Mrs. F. P. Bradley, Sponsor; Maxine Everette, Frances Jenkins, Hattie Brown, Betty Smith, Margaret Gunter, Hattie Ore, and Mrs. C. F. Davis, Sponsor.

D. O. CLUB

First Row: Dorothy Royal, Ann Gardner, Helen Parham, Thelma Elliott, Delores Copeland, and Emma Ellis. Second Row: A. M. Johnson, D. O. Coordinator; Ida Sessoms, Chestine Covington, Nettie Smith, Eunice Lee, and Louidelle Holloway. Third Row: Louis Ricks, Albert Randall, James Mayo, Otto Griffin, Leonard Walker, James Shaw, William McKentry, and Robert James.

ART CLUB

FRONT ROW: (1 to r) Laretta Atkinson, Yvonne Atkinson, Gladys Cann, Beverly Talley, Earnestine Jernigans, Mrs. M. B. Harris. SECOND ROW: (1 to r) Shirley Boston, Billey Jean White, Mary Stuart, William Green. THIRD ROW: (1 to r) Haywood Cross, Sam Christian, Richard Carey. FOURTH ROW: (1 to r) Howard Harris, David Pearson, Charles Bowen. ROSTER OF OFFICERS are Mrs. M. B. Harris, Sponsor; Gladys Cann, President; Beverly Talley, Vice President; Mary Stewart, Secretary; Haywood Cross, Treasurer; William Green, Asst. Treasurer.

MATHEMATICS CLUB

FIRST ROW: (1 to r) Joseph Thourougood, Wilmer Harper, James Hargraves, Berlestine Bullock. SECOND ROW: (1 to r) Rodger Moore, Parthenia Haywood, Shirley Ellerby, Mercella Felton, Faye Sally, Barbara Rollins, Marian Carr. THIRD ROW: (1 to r) Marie Peanort, Jacquelyn Green, Carolyn Gooden, Willie Sparks, Floyd Atkins, Ruthie Everson, Laura Calvert, Esther Smith. FOURTH ROW: (1 to r) George J. Wyche, sponsor.

SOCIAL STUDIES CLUB

First Row: (reading left to right) Mrs. W. A. Bradley Jones, James Baker, Helen Reese, Otelia Arrington, Pauline Small, Catherine Hilliard

Second Row: (reading left to right) Miss Ada Elam, Mr. J. E. Myers, Wilma Harper, Marian Zackery, Edward Rodman, Gloria Bland, John Walden, Mr. Algie Pitchford

Absentees: Vernon Battle, Marva Harris, Sandra Miller and four others.

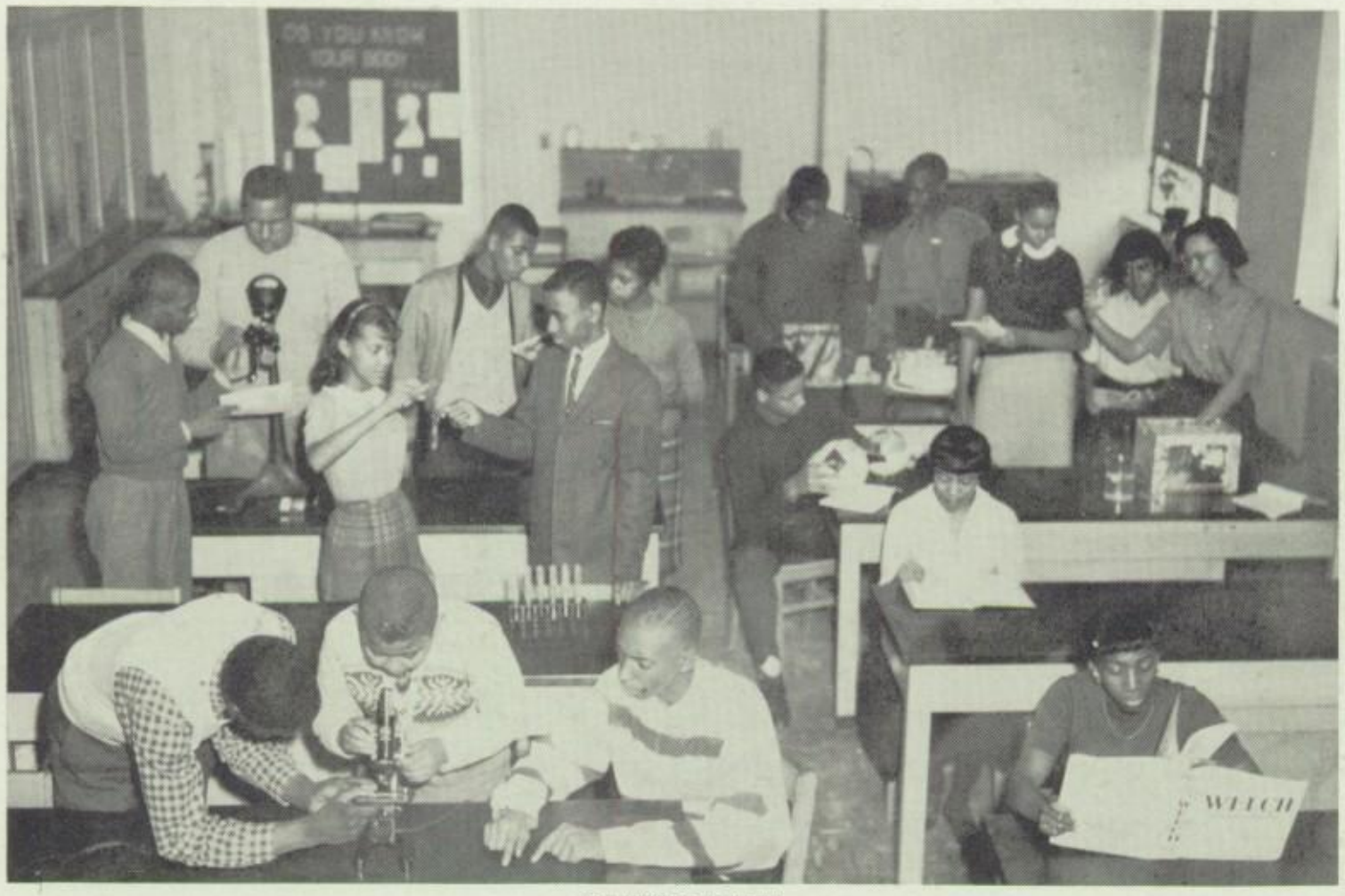

SCIENCE CLUB

FIRST ROW, (1 to r)Earl Dunn; Barry Smith; Hayward Cross; and Shirley Hurdle. SECOND ROW, (1 to r)Maurice Harris; Jean Belton; Bismark Myrick; and Yvonne Atkinson. THIRD ROW, (1 to r) Joseph Greene; James O tlaw; Cornelia Rawls; James Fields; Elvin Kellogg; Janet Myrick; and Janice Cheek. FOURTH ROW, (1 to r)James Spence; and Samuel Clark

Officers

President, James Fields; Vice President, Barbara Brown; Secretary, Delores Ferbee; Assistant Secretary, Janice Cheek. Absent when picture was taken are: Delores Ferbee; Clarence Greene; Wilford Gourdine; Annette Palmer; Barbara Brown; Gloria Jones; Robert Jackson; Leon Hall; John Applewhite; and Edwind Crocker.

FUTURE BUSINESS LEADERS OF AMERICA

FIRST ROW: (1 to r) Miss Easter, cadet, Mildred Ward, Alonzo Fane, Joyce Spruill, Marie Edge Sylvia Anderson

SECOND ROW: (1 to r) Marian Zackeray, Wilma Harper, Barbara Griffin, Mrs. R. N. Smith, Joyce Spruill, Gloria Bland, Dorothy Gayles, Miss Cotton, cadet, Frances James

ROSTER OF OFFICERS

President, Alonzo B. Fane; Vice President, Gwendolyn Whitehead; Secretary, Marie Edge; Asst. Sect'y, Barbara Griffin

DANCE GROUP

Left to Right: Barbara Suite, Joan Richardson, Leona Brown, Andrew Johnson, Carolyn Little, Yvonne Jones, Shirley Bazley, Wilbert Morrison, Joyce Richardson, and Sandra Dozier.

Lying Down: Viola Hall, and Barbara Daughtry.

Not Pictured Are: Joseph Brown, Ira Eason, Lillian Hunt, Veronica Jordan, Helen McCullum, Esther Smith, Sandra Tazewell, Betty Washington, Audrey Grant, and Vivian White.

THE GAZETTE STAFF

Front Row: Gloria Ricks, Gloria Sutton, Gwendolyn Whitehead, Hattie Roots, Mildred Ward, Frances Jones, Cynthia DeSue.

Second Row: Mr. Moore, sponsor; Robert Parker, Verlon Spruill, Dorothy Gayles, Gloria Bland, Donald Rodgers, Calvin Stevenson, Barbara Anderson, Ira Eason, John Walden, and Joseph Green.

STUDENT PATROL

FRONT: Hollie Baker, Herbert Brown, W. Leon Hall Jr.; FIRST ROW, 1 to r: Gloria Bland, Frank Harvey, Herman Hunt, Lamar Williams, Waker Mitchell, Eugene Sherrod, John Taylor, Spencer Chambliss, Linwood Boyd, Josepf Faulk, Joseph Jackson; SECOND ROW, 1 to r: Clinton Lang, Lowald Hall, Richard Turner, Melvin Siler, Regis Parker, Roosevelt Tlarmon, Joseph Lowe, Vermon Mitchell, Barry Harton, Cecil Vaugham, Thomas Sykes, Robert Hargrave, Walter Perry. THIRD ROW, 1 to r: Bernard Drivas, Waltar R. Scott Jr., Louis E. Roberts, Clyde M. Wilder, Andres T. Jones, Harold Jones, Edward D. Woodard, William Eason, Dwight Pierce, James Baker Jr., Robert L. Jackson. FOURTH ROW, 1 to r: Willie White, George Eccles, Matthew Peanort.

Officers; Co-Captain, Hollie Baker; Captain, Herbert Brown; Assistant Inspector, W. Leon Hall Jr.; Secretary, Gloria Bland

THE NORCOM BAND

Mr. Emery J. Fears, Conductor

I. C. NORCOM CHORUS
Mr. Melvin N. Lewis, Conductor

SPORTS

Names of Cheerleaders from left to right are: Rosa Tazewell, Annette Palmer, Helen McCullum, Elouise Blount, Everlena Lowe, Annette Walker, Sarah Brown, Carol Vaughan, Helen Hayes, and Audrey Hopson. In rear: left to right are: Joseph Brown, Delores Ferebee, Vernon Urquahart, Leona Brown, and Willie Faulks.

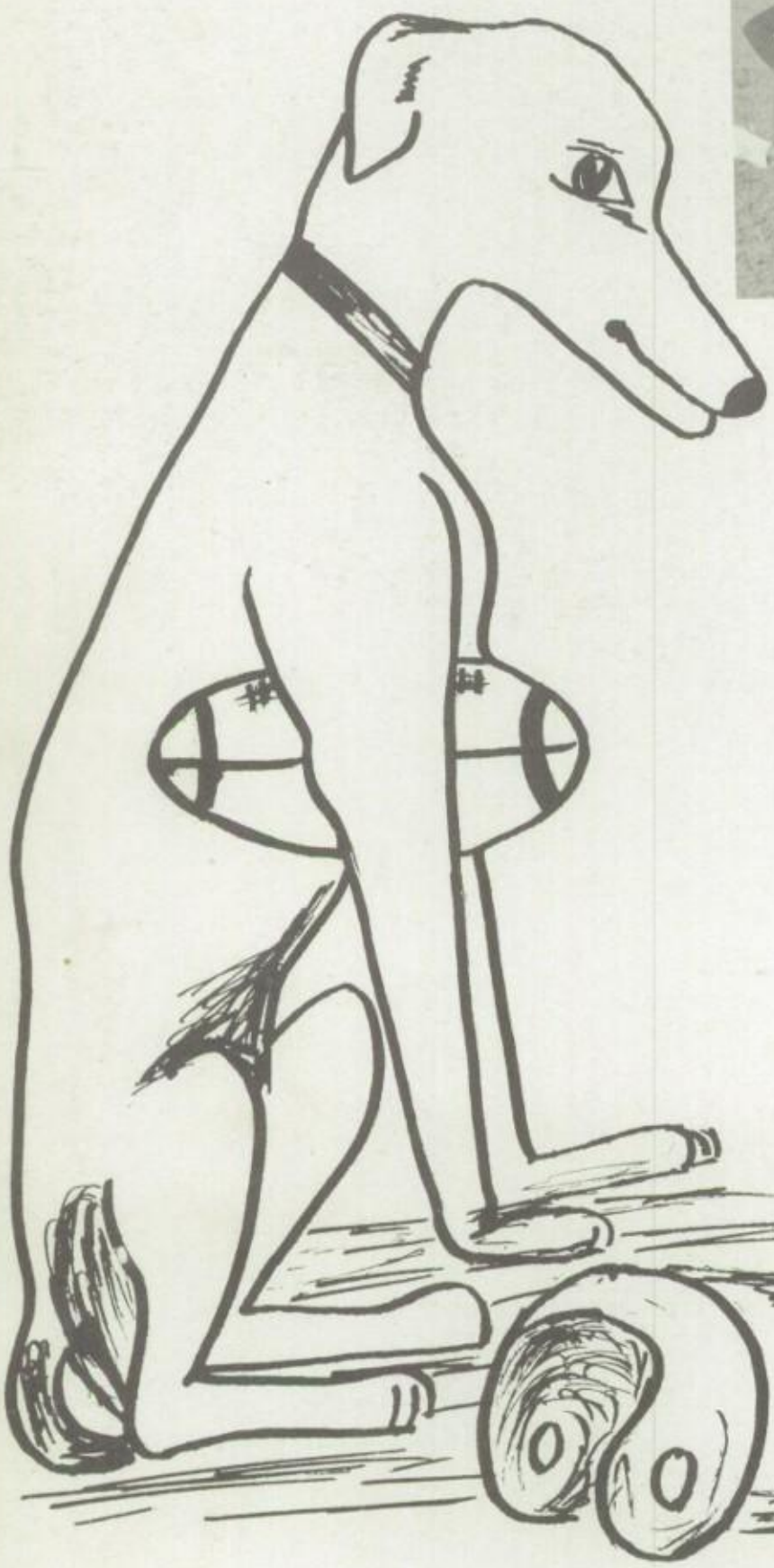

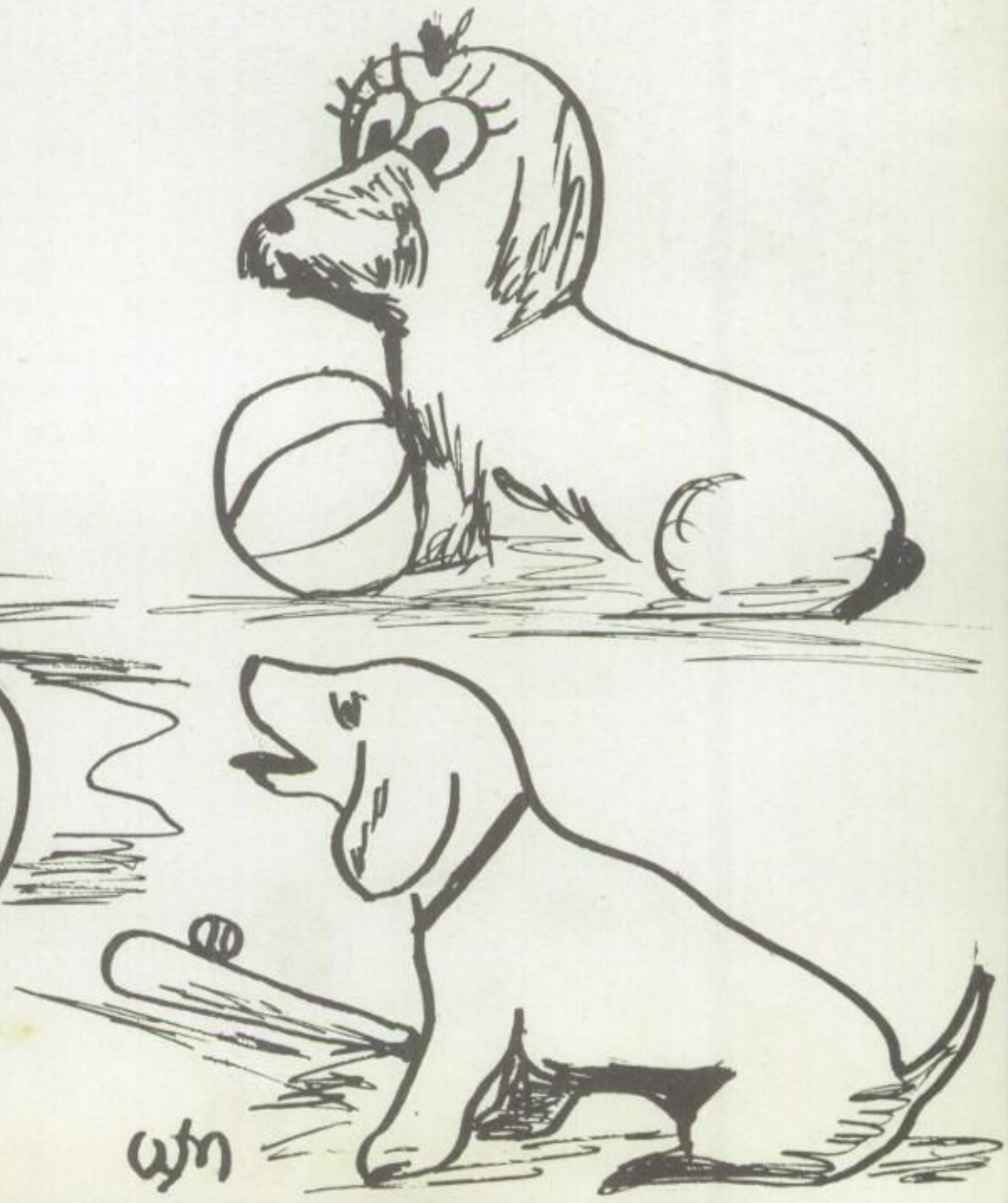

NORCOM GREYHOUNDS

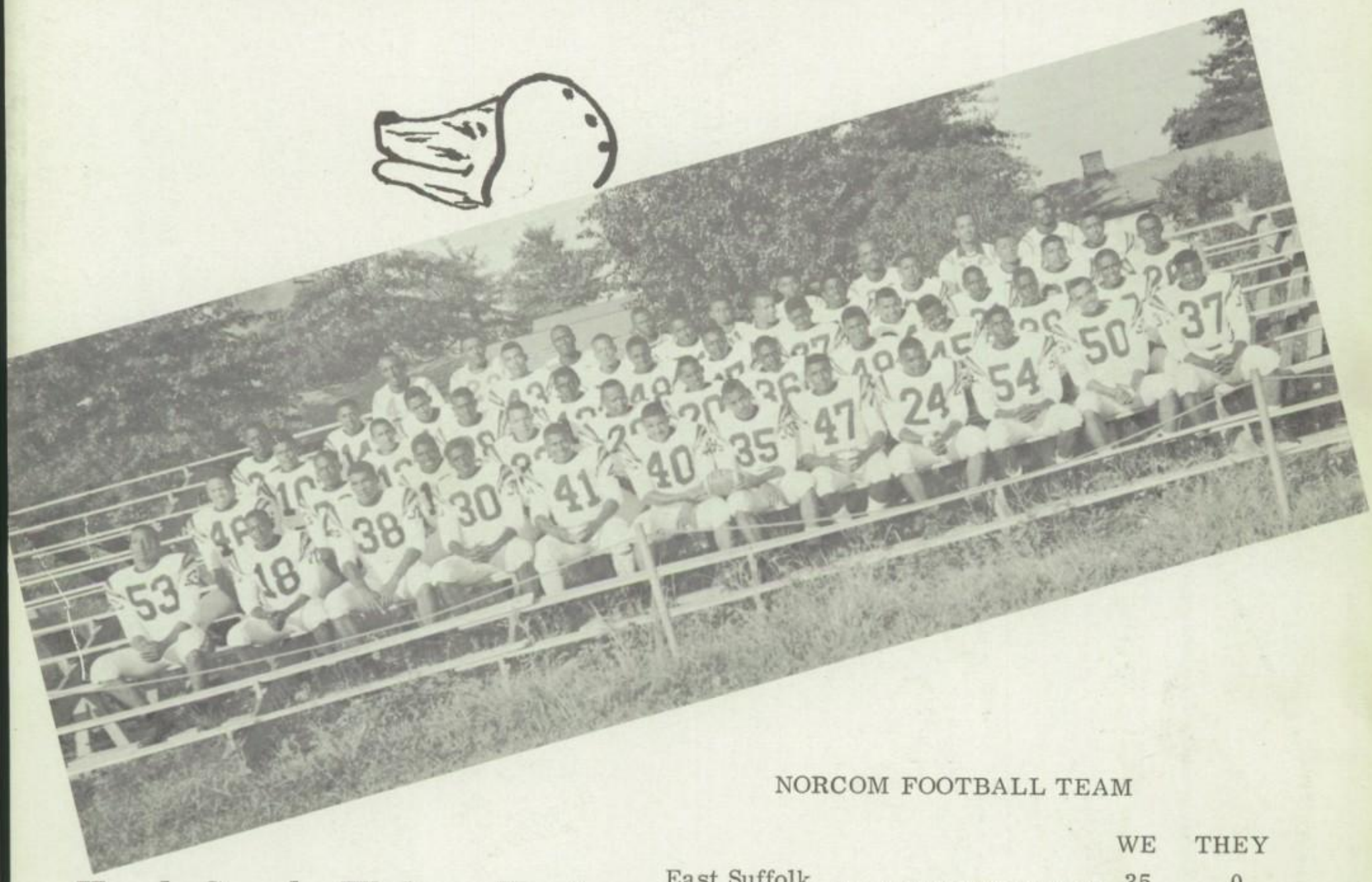

Head Coach..Walter Hurley

Line Coach..R. Smith

H. Savage

C. Rodgers

F. Conard

V. Randall

J. Godfrey

NORCOM FOOTBALL TEAM

	WE	THEY
East Suffolk	35	0
Maggie Walker	27	13
Addison	35	0
Dunbar	25	7
Phenix	24	0
Crestwood	13	6
Huntington	13	7
Carver (Warwick)	7	12
Booker T. Washington (Norfolk)	0	6

Won 7

Lost 2

1958-1959

BOYS' BASKETBALL TEAM

Results...1958-1959

BASKETBALL SCORES

Norcom - 41	East Suffolk - 23
Norcom - 52	Princess Anne - 38
Norcom - 51	Huntington - 46
Norcom - 64	Bruton Heights - 47
Norcom - 56	Phenix - 35
Norcom - 56	Crestwood - 40
Norcom - 60	B. T. Suffolk - 38
Norcom - 58	Carver Warwick - 45
Norcom - 68	Carve S. Norfolk - 47
Norcom - 61	Crestwood - 50
Norcom - 68	B. T. Norfolk - 50
Norcom - 57	Huntington - 55
Norcom - 40	Carver Warwick - 32
Norcom - 57	B. T. Norfolk - 54
Norcom - 55	Carver S. Norfolk - 43
Norcom - 59	E. Suffolk - 41
Norcom - 48	B. T. Suffolk - 80
Norcom - 76	Phenix - 60
Norcom - 62	Bruton Heights - 37
	Tournament (district)
Norcom - 51	East Suffolk - 37
Norcom - 60	Huntington - 57
Norcom - 46	Carver Warwick - 48
	State Tournament
Norcom - 55	Burley - 46
Norcom - 42	Armstrong - 70

GIRL'S BASKETBALL TEAM

Vernette Grimes
Bettie Person
Mamie Colden
Rosa Ray
Carol Vaughan
Almeda Toon
Frances Epps
Rosemary Williams
Audrey Hopson
Doris Chappelle
Wilma Harper
Jean Taylor
Margaret Grimes
Joyce Hurdle

RESULTS

Norcom - 16	East Suffolk - 30
Norcom - 25	B. T. Suffolk - 21
Norcom - 18	East Suffolk - 29
Norcom - 23	B. T. Suffolk - 21

MISS INEZ E. LAWHORN, Coach

1959
TENNIS TEAM

JOHN McGRIFF, Coach

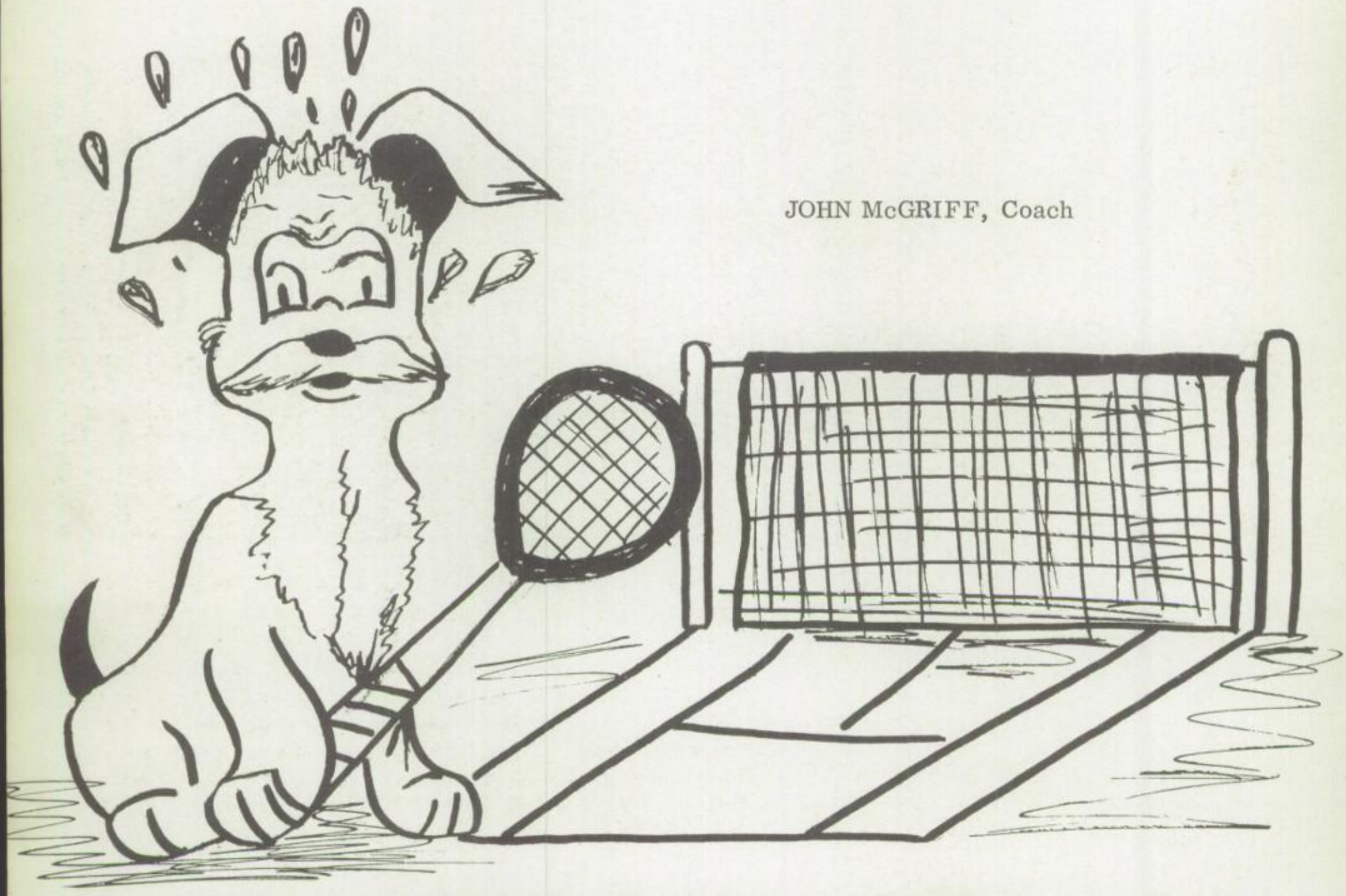

TENNIS TEAM

From left to right: Robert Turner, Bobbie Maben, Shirley Pettiford, Lamar Williams, Wilma Harper, Ronald Jones, Wilbert Morrison, Doris Chappelle, Frank Smith, Shirley Parham, Leon Hall, Vernette Grimes, Wayne Orton.

1959
TRACK TEAM

Track Team: From left to right: Robert Urquhart, Randolph Beverly, Walter Hood, William Magee, Willie Patillo, John Applewhite, Earl Flemming, David Harris, Ronald Hawkin. Second Row: Roy Smith, Wilford Gourdine, Robert Eley, Tyrone Goodman, Clarence Faulks, Rudolph Elliott, Clarence Green, Charles Woodard, Augustus Taylor. Third Row: Joseph Green, Charles Davis, Edward Chappel, Horace Dancy, Anthony Alexander, Clitton Brinkley, Jimmy Mason, Alphinso Blue, Junius Elliott, Samuel Clark. Fourth Row: Coach Hurdley, Eugene Whitehurst, Thadus Chappman, Floyd Myrick, Cleodus Barnes, Thomas Rhodes, Mr. Allen Lewis.

First Row: William Johnson, Willie Alston, Calvin Gardner, Dwight Peice, William Hardy, Robert Windley, Johnny Windley, Richard Smith, Vernon Faircloth, Charles Cook, Russel Bullock.
Second Row: Coach James Godfrey, Charles Crocker, James Starling, Eddie Edwards, Calvin Gathling, Kirby Coles, Harrell Atkinson, Bernard Driver, Alvin Gathling, and Coach Bob Smith.

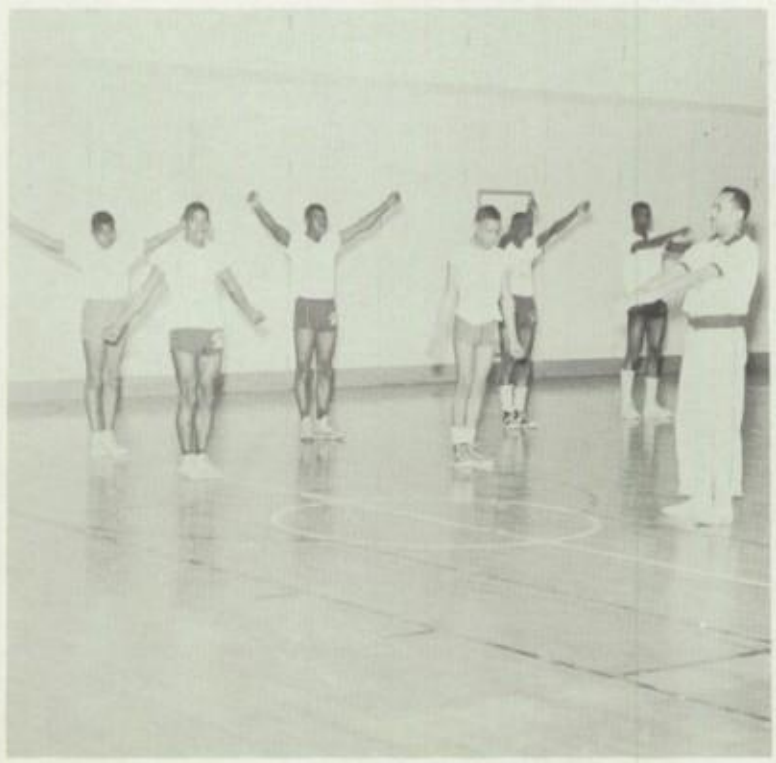

DOG DAYS

Glamorous!

Studying?

Mr. Cortez Peters at work

Does It Hurt?

That Wonderful Day!

Sewing Class

Almost Grown!

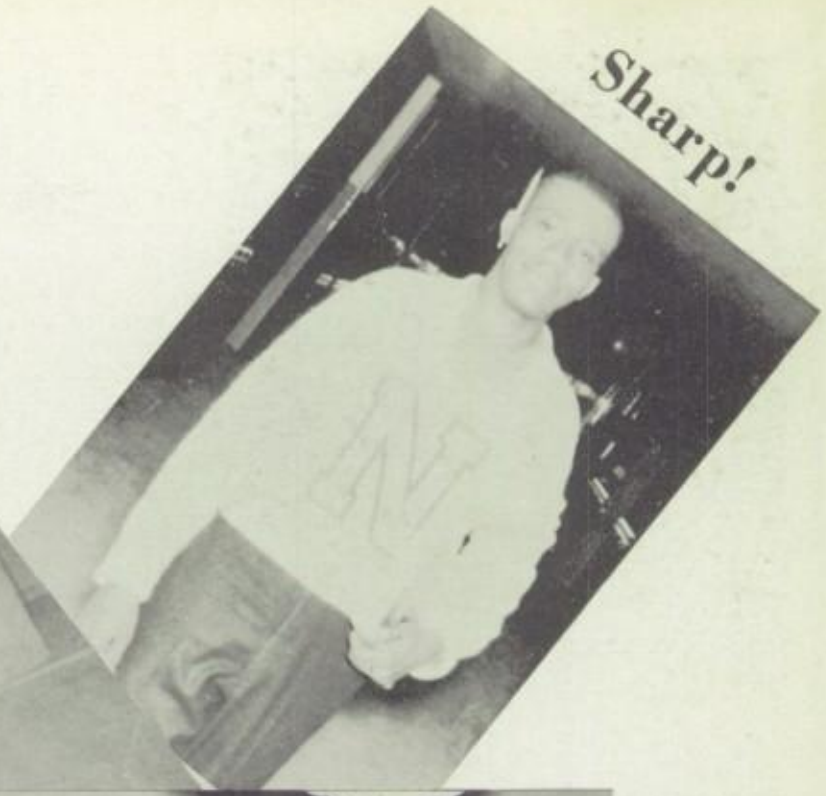

Sharp!

IT'S A PARTY!

At the Beach

The Andersons

CULTURE PROGRAMS

"The man of culture is the true apostle of equality"
--Matthew Arnold

MUSIC

DANCE

Presented by
THE GUIDANCE DEPARTMENT

In September, the Guidance Department launched an organized program designed to expose all of our youth to the finer aspects of high cultural environs. A Cultural Committee, working with many cooperating departments and student groups, tried constantly to bring artists to our school and programs to the classroom. Each effort was designed to meet the cultural needs of the students. These Fine Arts Programs mark the culmination of this year's activities.

SYMPHONY

DRAMA

PLEASE PATRONIZE OUR ADVERTISERS!

The business firms who have so generously given us their advertisements, have been largely responsible for making this publication of the "THE GREYHOUND" possible. That their patronage shall not have been in vain, we are urging you to give them your trade whenever possible.

A WOMAN'S
WORLD
of
FINE FOOD
SHOPPING

COLONIAL STORES

SHOP AT YOUR FRIENDLY
COLONIAL STORE
SAVE

COLONIAL STORES

hofheimer's

SHOE STORES

For the top in
Brand Name to wear
For all the Family!

Compliments Of

HARRELL'S SPORT
SHOP

COMPLIMENTS
OF

Journal and Guide

"The Newspaper You are Proud To Have In Your Home"

719 E. Olney Road P. O. Box 209, Norfolk 1, Va.

Branch Offices:

Newport News, Va.----------641-25th St.

Portsmouth, Va.---------- 621 Effingham St.

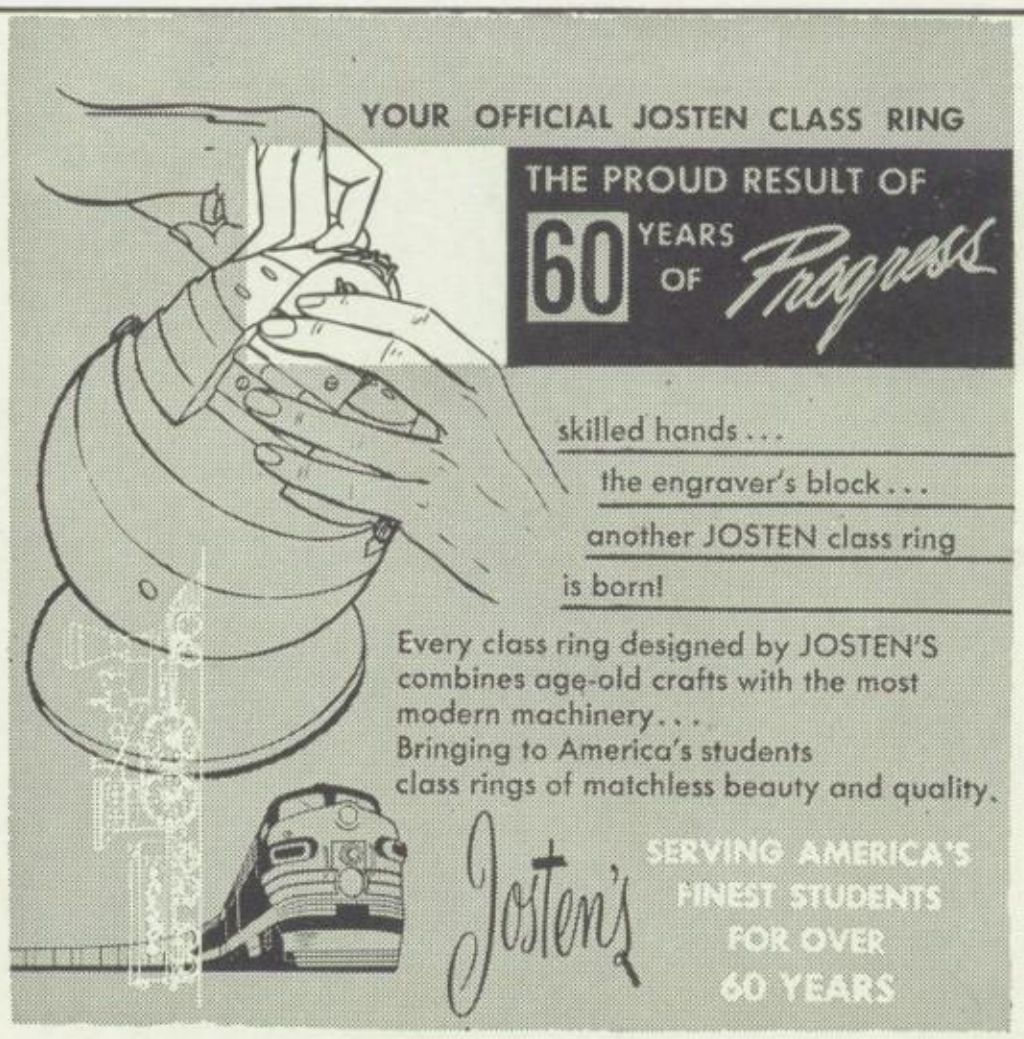

Stan Martin
Sinclair Hotel
26th and Ocean Front
Virginia Beach, Virginia

Congradulations and Best Wishes

from

the

W. T. GRANT CO.

302 High Street

Portsmouth' Virginia

GORDAN'S PHARMACY

3111 Airline Turnpike

Phone Ex 7-0352

STRETCH YOUR ALLOWANCE

AND FAMILY DOLLARS AT

PILZER'S

Department Store

832 High Street

Compliments of

BOBBO'S SITIO

Confectionery

Robert (Bobbo) Pritchett

820 Effingham Street

Export 9-9868

COMPLIMENTS OF

LD'S PLACE

STUDIO DIAL 77823 HOME DIAL 50279

Broadnax Studio

210 East Leigh Street
Richmond 16, Virginia

PORTRAITS

Weddings
Children
Groups
Color

COMMERCIAL

Interior
Exterior
Aerials
Murials

COMPLIMENTS OF

BOB'S MEN'S STORE

816 High Street
Portsmouth, Va.

ARTISAN House of Photography
"Portraits By An Artist"

COPYING ENLARGING PASSPORTS
WEDDINGS PHOTOSTATS BANQUETS

Amos Hunter Photographer
Ex: 90305
518 Effingham St. Portsmouth, Va.

READ
THE
GAZETTE
REGULARLY

Compliments of

BOBBO'S SITIO CONFECTIONARY

ROBERT (Bobbo) PRITCHETT

820 Effingham Street Export 99868

FROM

A

FRIEND

PHONE EX 7-7752 1958 CABS

KELLY'S SNACK BAR
& TAXI STAND

803 County Street Portsmouth, Va.

GORDON'S PHARMACY

3111 Airline Turnpike

Phone Ex 7-0352

Compliments Of

EPPS-FITZGERALD
PAPER CO., INC.

Norfolk, Virginia

Compliments Of

LYRIC THEATRE

907 High Street

Portsmouth, Virginia

ALUMNI PAGE

Mrs. Edna Atkins
Mrs. Carleen Bell
Mrs. Velma Bell
Mrs. Annie Belton
Mrs. P. B. Briley
Miss Jeanette Brown
Mrs. L. C. Brown
Miss D. Busch
Mrs. Beulah Stowe Carey
Mrs. G. A. Choate
Mrs. Lucille L. Cradle
Mrs. Julia Crump
Mrs. Ella H. Dabney
Miss Rosa Daughtery
Mrs. C. H. Elliott
Mrs. Eunice Gary
Mr. R. W. Gholson
Mrs. Lizzie G. Godley
Mr. Eugene Goodrich
Miss Alice Hale
Mrs. Geraldine Harding
Mrs. B. Harris
Mr. J. W. Hill
Mrs. Inez C. Jackson
Mr. Elijah Jones
Mrs. Edna Knight
Mrs. Doris H. McPherson
Mr. James G. Norcom
Mrs. Mary Oliver

Mr. V. A. Orton
Mrs. Mary L. Paige
Mrs. Lucille Parham
Mrs. Erlene Peanort
Mrs. M. Bolden Price
Mrs. M. W. Randall
Mr. Alvin Ricks
Mr. Oscar J. Riddick
Mrs. Alma H. Roberts
Miss Almina M. Roberts
Mrs. Ethel H. Robinson
Miss Joyce Rogers
Mrs. C. W. Saunders
Mrs. Gloria Saunders
Miss Alice O. Jones
Mrs. Virginia J. Smith
Mrs. G. Smith
Mrs. Norisca Smith
Mrs. Thelma J. Snead
Mr. Henry Southall
Mr. Willard Stanback
Mrs. Evelyn Wall
Miss Audrey Walton
Miss Bessie Watkins
Mrs. E. R. Wilkins
Miss Louise Wilkins
Mrs. Ruby Williams
Mrs. Mildred Williamson
Mrs. A. A. Wilson
Mrs. Virginia Wood
Mrs. Marnishia Lassiter
Mrs. Ethel N. Coppedge

Mrs. Evelyn A. Martin

The Greyhound Staff putting the annual to bed. From left to right are: Janice Cheek, Myrna Orton, Alverta Dozier, Shelby Croom, Gloria Bland, Verlon Spruill, and Alonzo Fane. In rear are: Harvey Martin, Wilbert Morrison, Sylvia Anderson, James Fields and Gloria Jones. Missing from picture is Constance Brinkley. In inset is Howard Vann, student photographer.

Finished at last...

We the staff of the 1959 Greyhound are very happy and proud of the fact that we have completed the story of our school life in pictures. Of course, the going was not always easy. In fact, sometimes it looked as if we'd never finish. We enjoyed every minute of it and hope that you enjoy reading it as much as we enjoyed preparing it.

Shelby J. Croom, Editor

CARROL
&
~~VERNON~~

A

Carol Magee
Robert & Nanny Jr.
William

JOYCE
&
LESLIE

William
&
Pauline

Carol & Vernon

Alcaner = 4-7-1123
Mary = 4-7-1261

Kenneth Magee

Gordia & Bill

Joy

Ken

Jackie

Gloria & ?

Paula & ?

Carol Magee + Hugh ?

Robert Vannet Esq.
~~The Honey Dripper~~

EX 91686
or
EX 91868

Kenneth Magee

Carol
~~Vernon~~
always
L3

Racidae

Robert Dann

mistake → ~~MR. VERNON LEERAINEY~~

CHRCH MAGG

Hilbert C. Gore

1

Carol
+
Vernon

Carol + Guest Who

Be Nice

Carol Magee

Carol
+
Vernon
63

Carol
N
Vernon
63

Test
verb

Good Luck

Carol Magee

William (Billy) Magee
Brian Keith Magee
Frances Epps Magee

Oscar Herron
6514 7th St. N.W.
Wash. 2, D.C.